ÍNDICE

Lección	Pág.	Autor	Tonalidad	Compás	Observaciones
1	9	Ángel Larroca Rech Ejerc. escolar	Rem, ReM	4/4, 2/4	**1.920**
2	16	Ángel Barroca Rech Ejerc. escolar	Dom, DoM	3/4, 2/4	**1.922**
3	23	José R. Carrasco Benavente	Dom, LabM Dom, Dom	3/4,2/4	?
4	29	José R. Carrasco Benavente	Solm, MibM, Solm	4/4, 12/8, 4/4, 2/4	?
5	36	José R. Carrasco Benavente	Rem, SibM, Rem, ReM	4/4, 2/4	?
6	43	Manuel Massotti Escuder	FaM, Lam, LaM	3/4	?
7	46	Manuel Massotti Escuder Sta. Cecilia	LaM, ReM	4/4	**1.929**
8	49	Manuel Massotti Escuder Sta. Cecilia	SolM, DoM	4/4	**1.929**
9	53	Manuel Massotti Escuder Ejerc. escolar	FaM	4/4	**1.931**
10	57	Manuel Massotti Escuder Apert. Curso	FaM	2/4	**1.932 Soldadito de plomo**
11	65	Manuel Massotti Escuder Sta. Cecilia	Fam, FaM	4/4	**1.944 / 68**
12	69	Manuel Massotti Escuder Sta. Cecilia	DoM	4/4, 2/4	**1.947**
13	71	Manuel Massotti Escuder Sta. Cecilia	DoM, FaM, DoM		**1.948**
14	74	Manuel Massotti Escuder Sta. Cecilia	Rem, ReM	4/4	**1.949**
15	78	Manuel Massotti Escuder	Lam, LaM	4/4	**1.950**
16	81	Manuel Massotti Escuder Sta. Cecilia	DoM	4/4	**1.951 Sin acompañ**.
17	83	Manuel Massotti Escuder Sta. Cecilia	Fam, FaM	4/4,2/4	**1.957 Sin acompañ**.
18	86	Manuel Massotti Escuder Sta. Cecilia	Dom, DoM	4/4, 2/4	**1.961**
19	88	Manuel Massotti Escuder Sta. Cecilia	DoM	4/4, 2/4	**1.962**
20	92	Manuel Massotti Escuder Sta. Cecilia (Desprendimiento del cielo raso del salón de actos del Conservatorio)	Dom, DoM	4/4	**1.963**
21	95	Manuel Massotti Escuder	Fam, FaM	4/4, 2/4	**1.965**
22	98	Manuel Massotti Escuder Sta. Cecilia	DoM	4/4, 2/4	**1.967**
23	101	Manuel Massotti Escuder Sta. Cecilia	FaM, DoM	4/4, 6/8	**1.969/70**
24	105	Manuel Massotti Escuder Sta. Cecilia	DoM Fam, DoM	4/4, 2/4	**1.970 Tararí**
25	109	Manuel Massotti Escuder Sta. Cecilia	FaM, Fam, FaM	4/4, 2/4	**1.971**
26	112	Manuel Massotti Escuder Sta. Cecilia	Dom, DoM, Lam	4/4,2/4	**1.972**
27	114	Manuel Massotti Escuder Sta. Cecilia	Rem, ReM	4/4, 2/4	**1.974/75**
28	119	Ginér	DoM, Lab, DoM	2/4	?
29	126	A. Amorós	Dom, DoM	4/4	?
30	132	A. Amorós	Rem, Re M	4/4	?
31	138	Anónimo	Lam, FaM, Lam	4/4, 3/4, 4/4	?
32	142	Anónimo	DoM	3/8	? **Voces, Arpa y Piano**

SOLFEO A DOS VOCES

Obras de Profesores del Conservatorio de Murcia y anónimos, desde sus comienzos hasta 1.975.

Trabajos de recopilación, investigación y mecanización de:
A. Ginés Abellán A.

Quedan rigurosamente prohibidas, sin la autorización escrita de los titulares del *Copyright*, bajo sanciones establecidas en las leyes, la reproducción parcial o total de esta obra por cualquier medio o procedimiento, comprendidos la reprografía y el tratamiento informático, y la distribución de ejemplares de ella mediante alquiler o préstamos públicos.

Autor:
© **2007 – A. Ginés Abellán A**.

Editor:
© **D M Librero – Editor**
Merced, 29 – 30001 Murcia
Telef.: (968) 24 28 29 / 23 75 78

Título:
SOLFEO A DOS VOCES Obras de profesores del Conservatorio de Murcia y anónimos desde sus comienzos hasta 1.975

I.S.B.N.: 00-00000-00-0
D.L.: MU – 000 – 00

Imprime:

Observaciones:

a) No me cabe la menor duda que habrán mas obras a dos voces, por profesores que hayan formado parte de la historia de este Conservatorio, de las que podemos disfrutar en este cuaderno.
b) Algunos profesores como nuestro querido maestro D. José R. Carrasco Benavente no necesitaban la parte de piano para realizar un acompañamiento excelente. Hay algunas obras que no tienen acompañamiento escrito.
c) Tenemos trabajos con letra (Soldadito de plomo) y con subtítulo (Tararí).
d) Supongo que donde indica el índice "ejercicios escolares" el objetivo de estas obras sería para las fiestas del Centro o conciertos.
e) Hay trabajos de Ginér y también de A. Amorós que no he podido saber quien son y si realizaban labores en el Conservatorio. También hay obras de autores anónimos que he encontrado entre papeles con los que he trabajado.
f) Tenemos un trabajo de características no muy corrientes de autor anónimo para dos voces Piano y Arpa.
g) No puedo dejar de reseñar que en el transcurso de la audición de Sta. Cecilia, en el año 1.963, se desplomo el cielo raso de la sala donde se estaba celebrando esta obra de D. Mauen Massotti Escuder.

Nº 1

Lección de solfeo a dos voces

(Para ejercicios escolares en los conservatorios y demas centros musicales - Mayo 1.920).

Andante

Ángel Larroca Rech

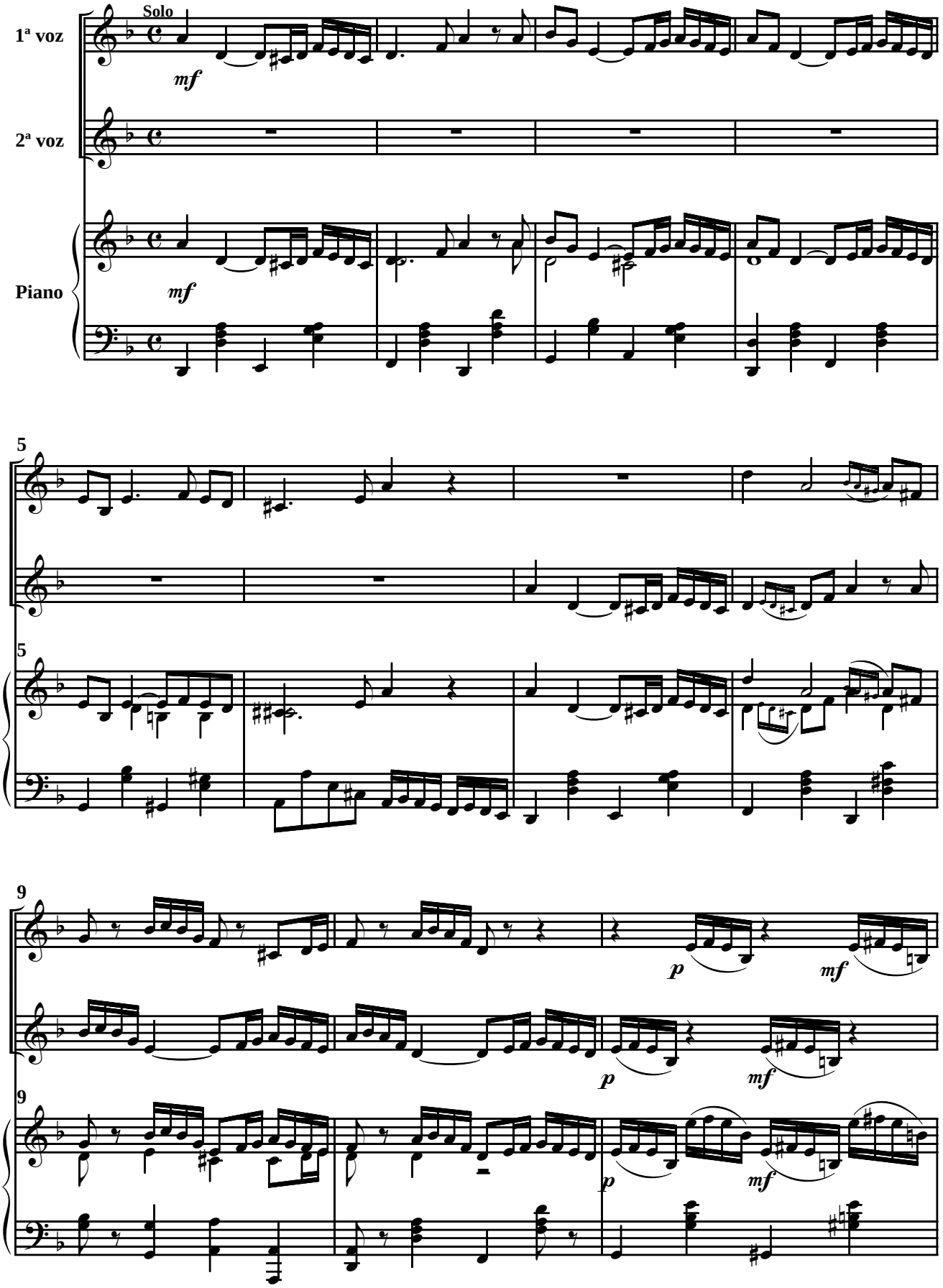

 © A. Ginés Abellán A.

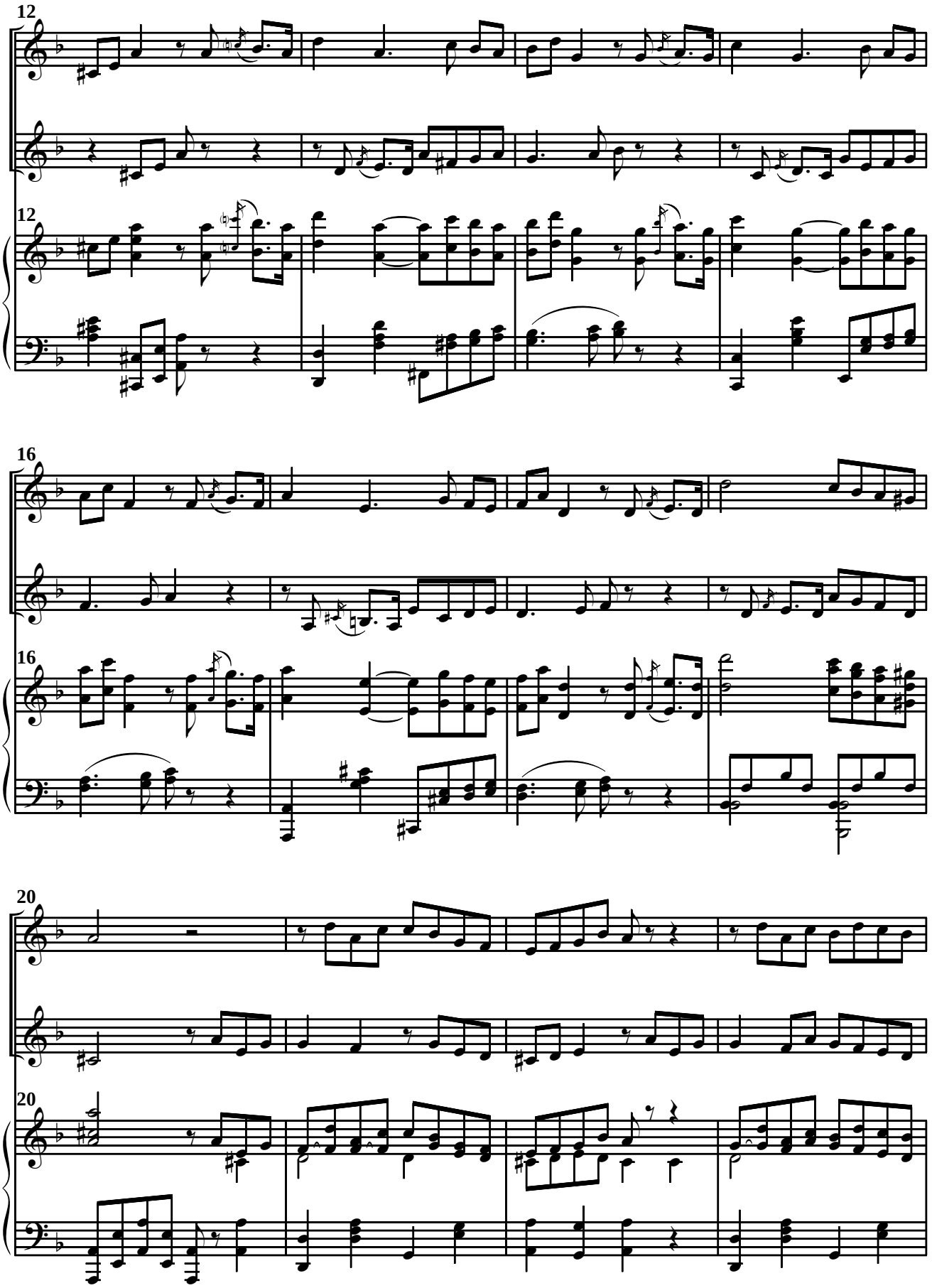

 © A. Ginés Abellán A.

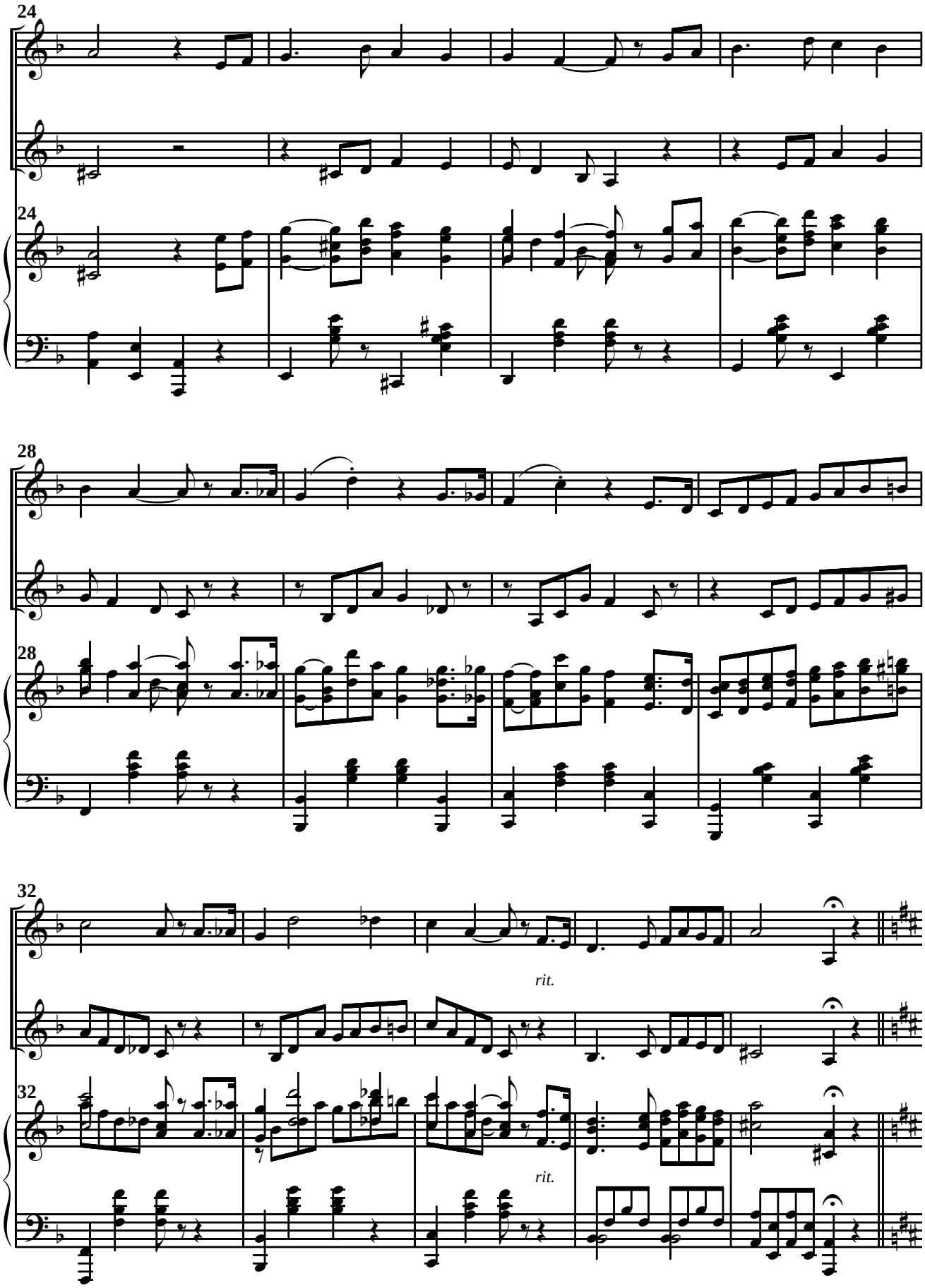

 © A. Ginés Abellán A.

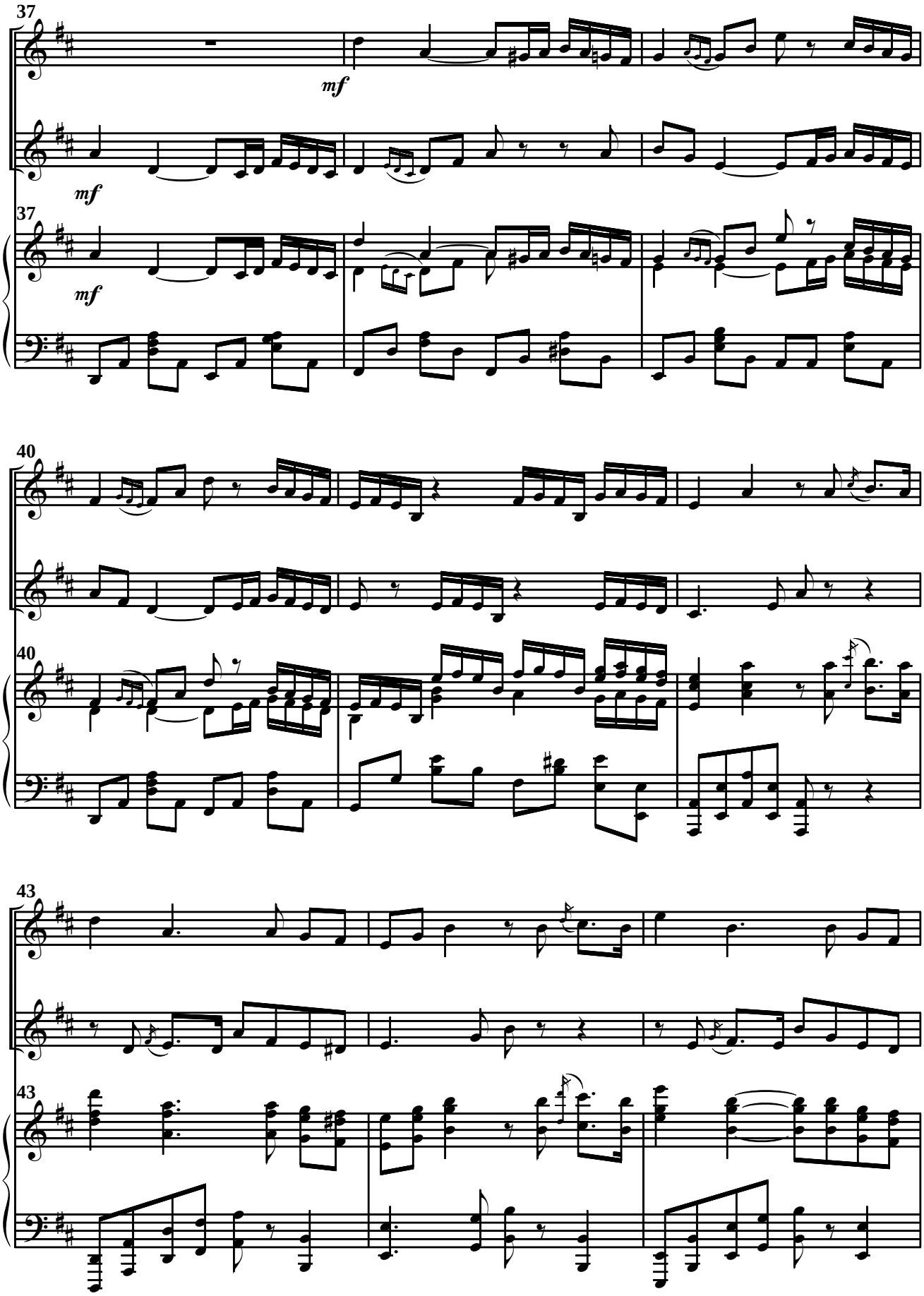

 © A. Ginés Abellán A.

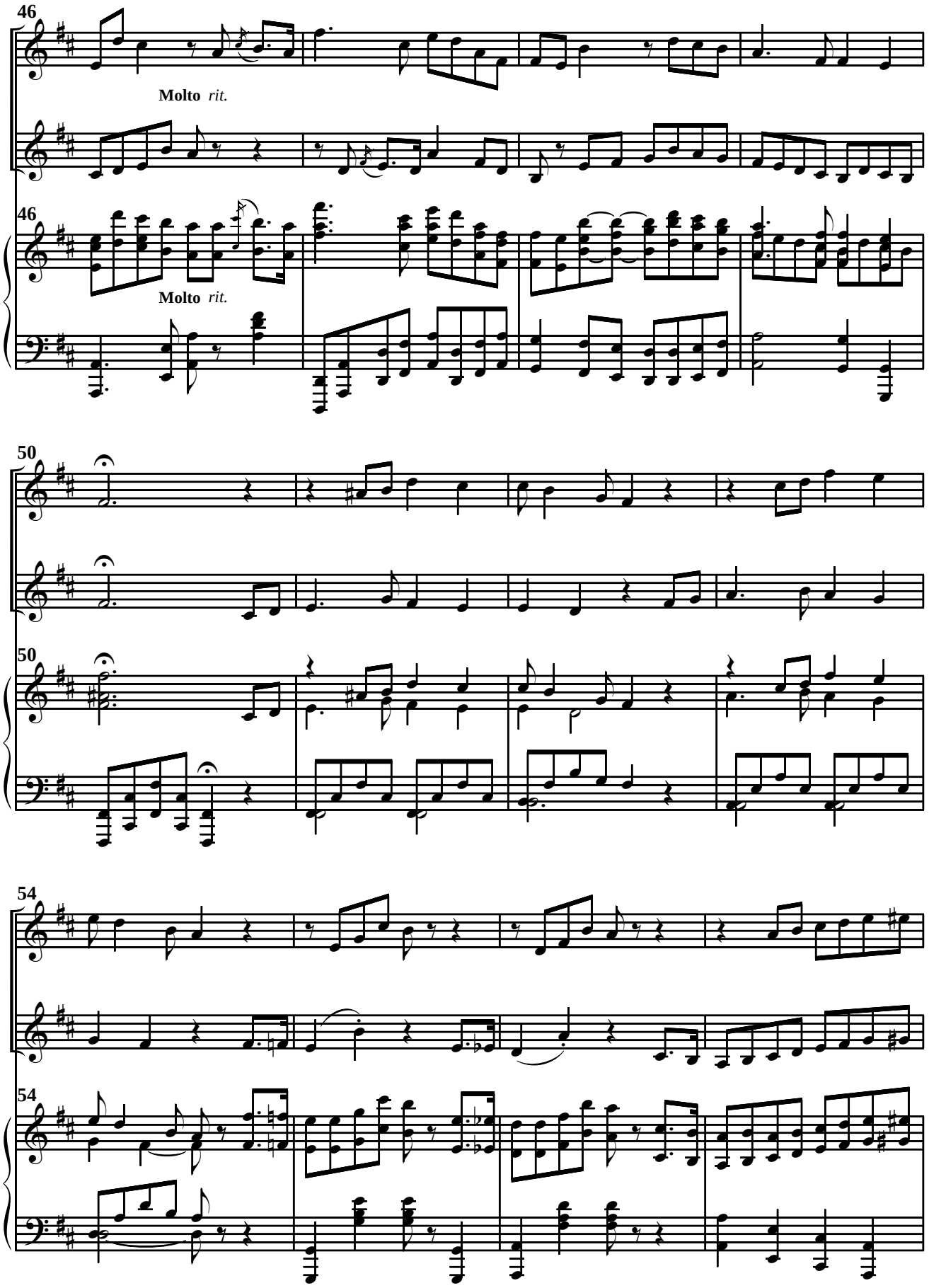

 © A. Ginés Abellán A.

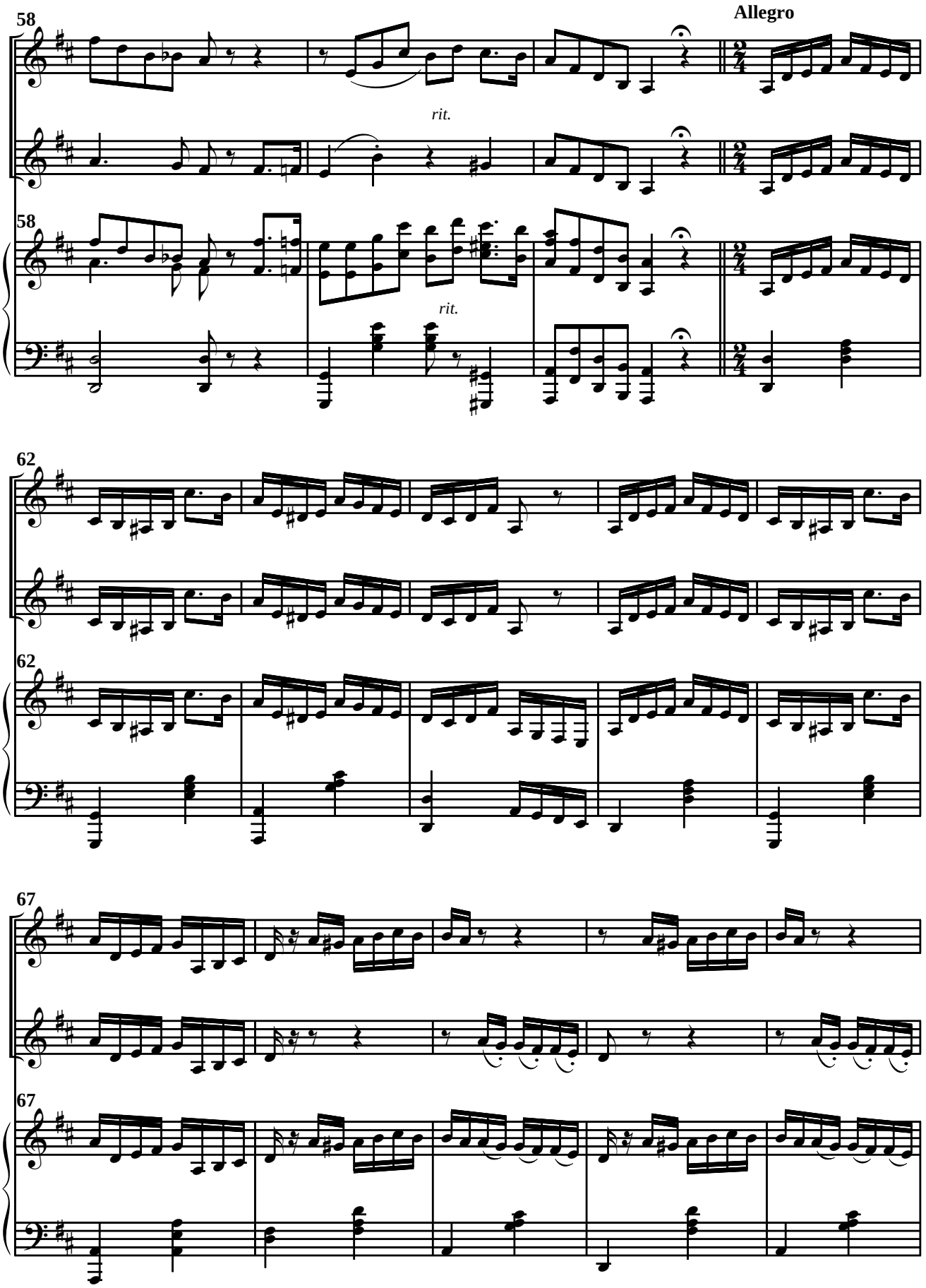

 © A. Ginés Abellán A.

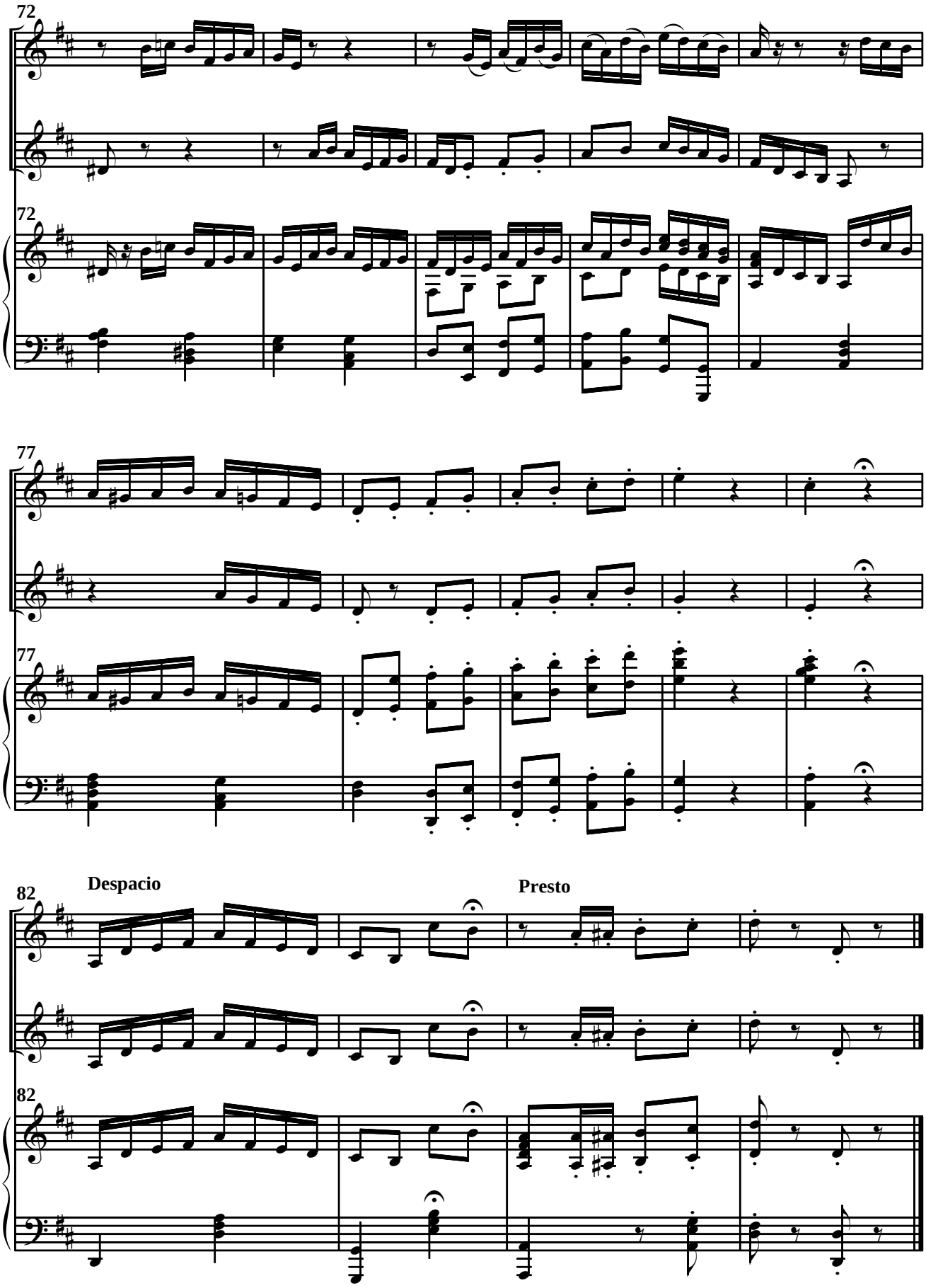

 © A. Ginés Abellán A.

Nº 2

Lección de solfeo a dos voces

(Para ejercicios escolares en los conservatorios
Murcia, Mayo 1.922)

Andante

Ángel Laroca Rech

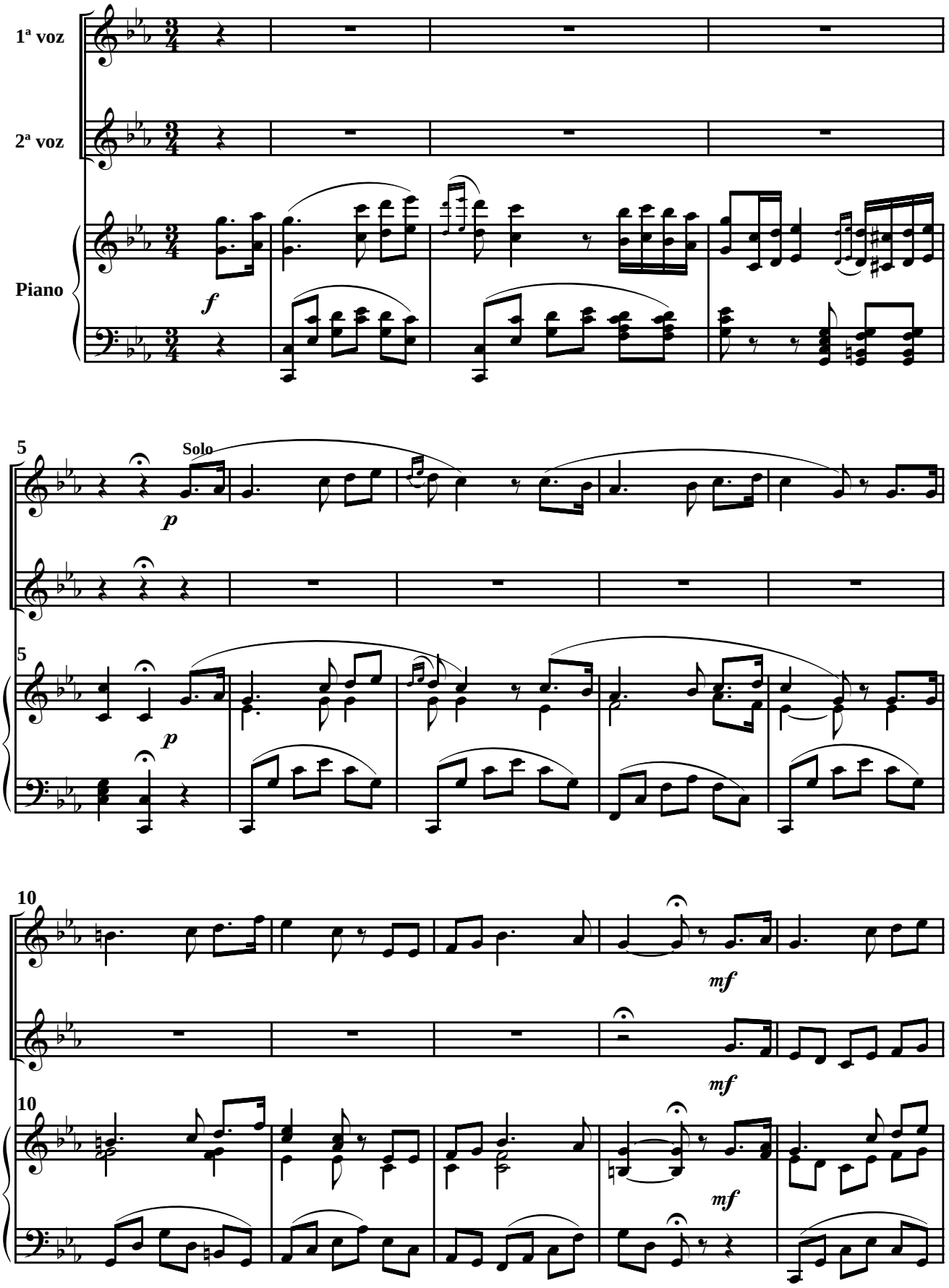

 © A. Ginés Abellán A.

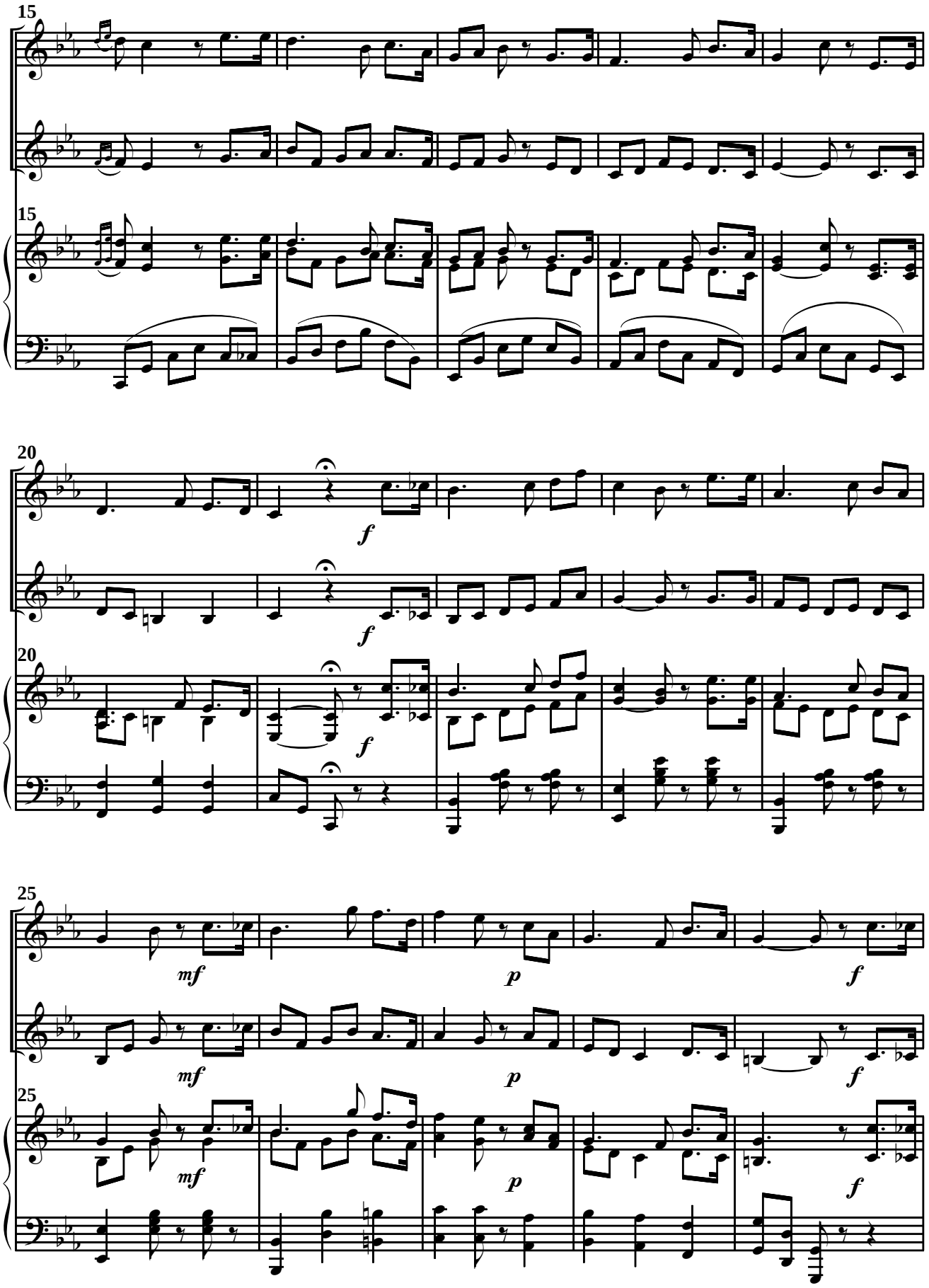

 © A. Ginés Abellán A.

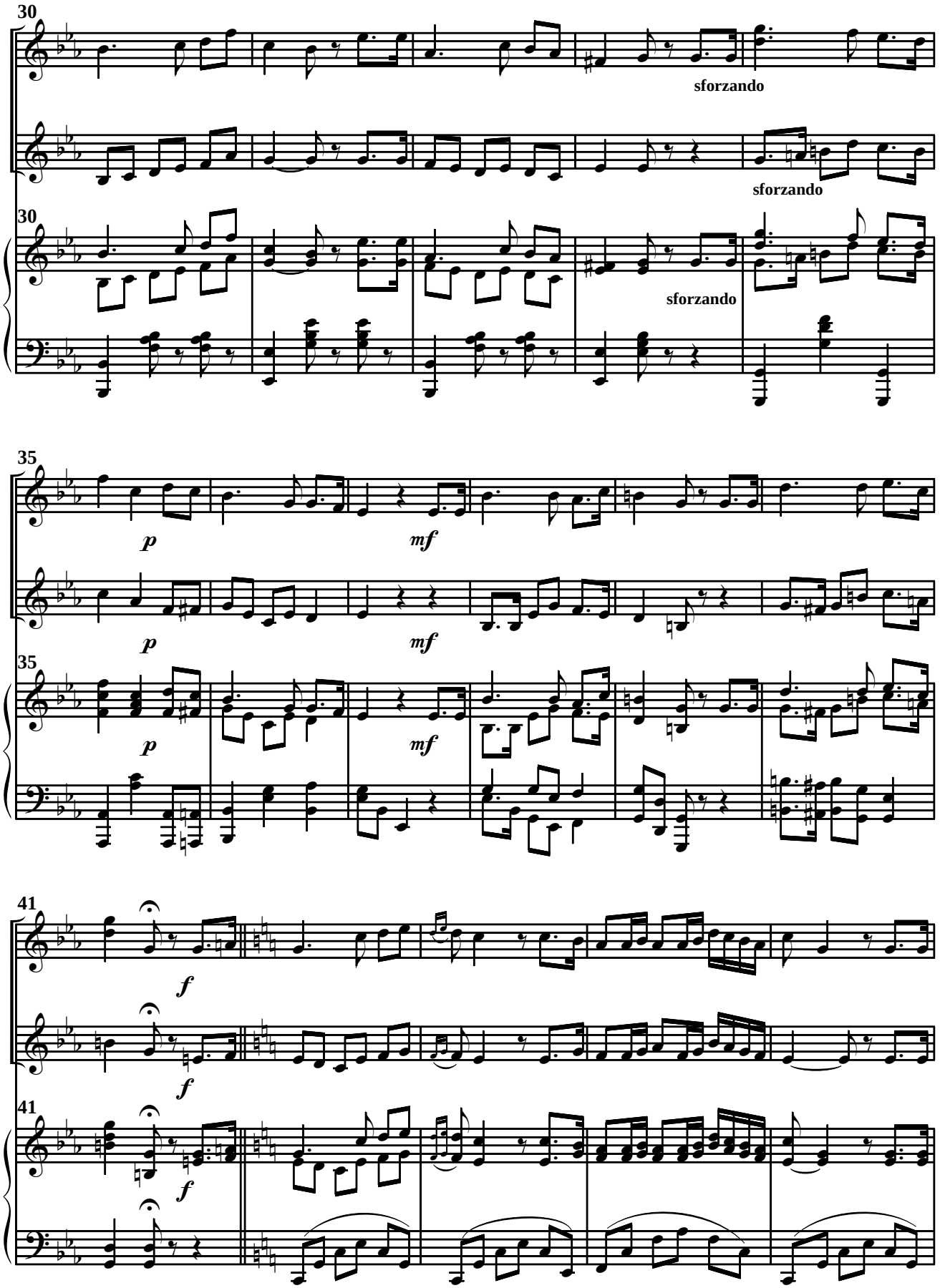

 © A. Ginés Abellán A.

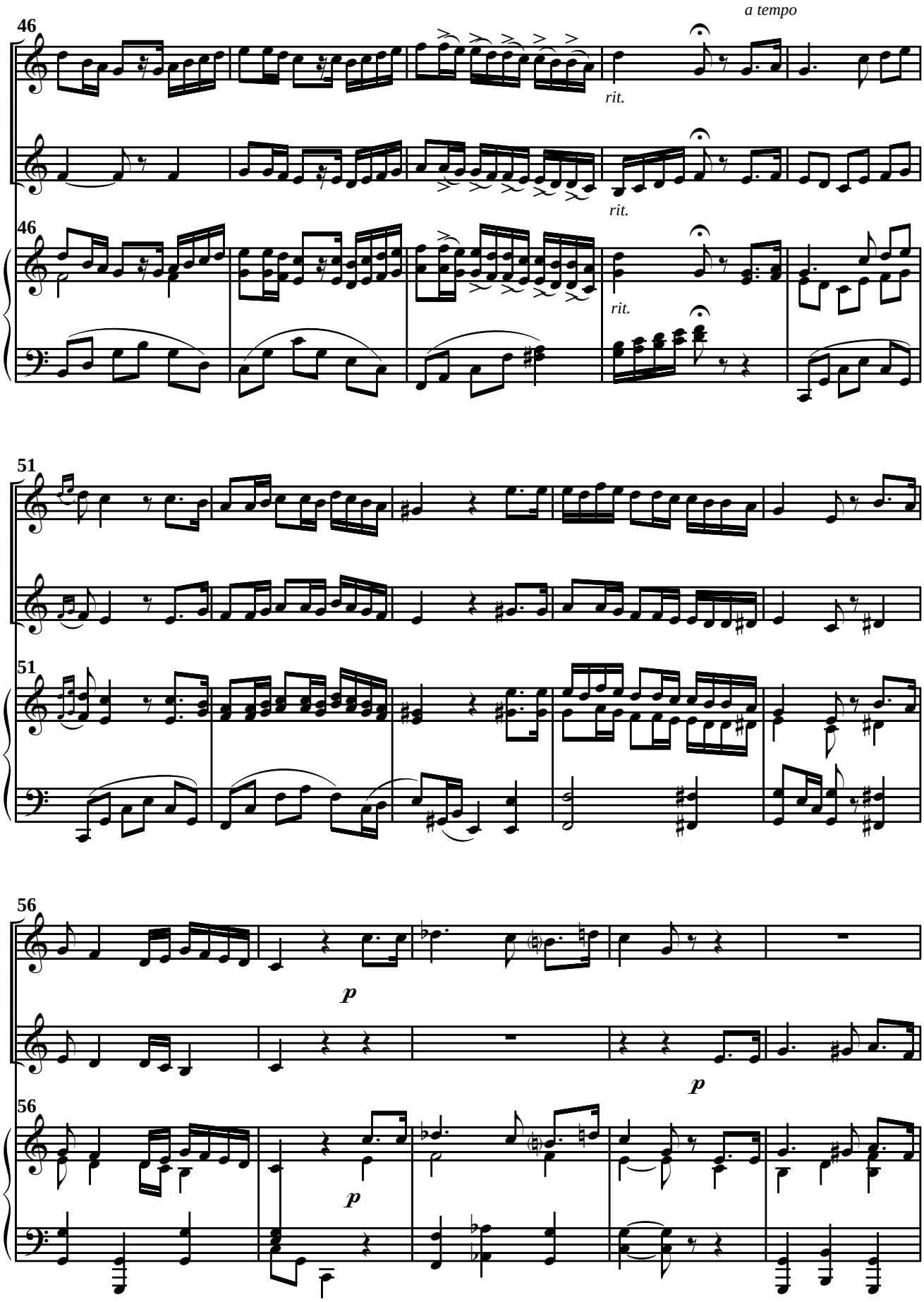

 © A. Ginés Abellán A.

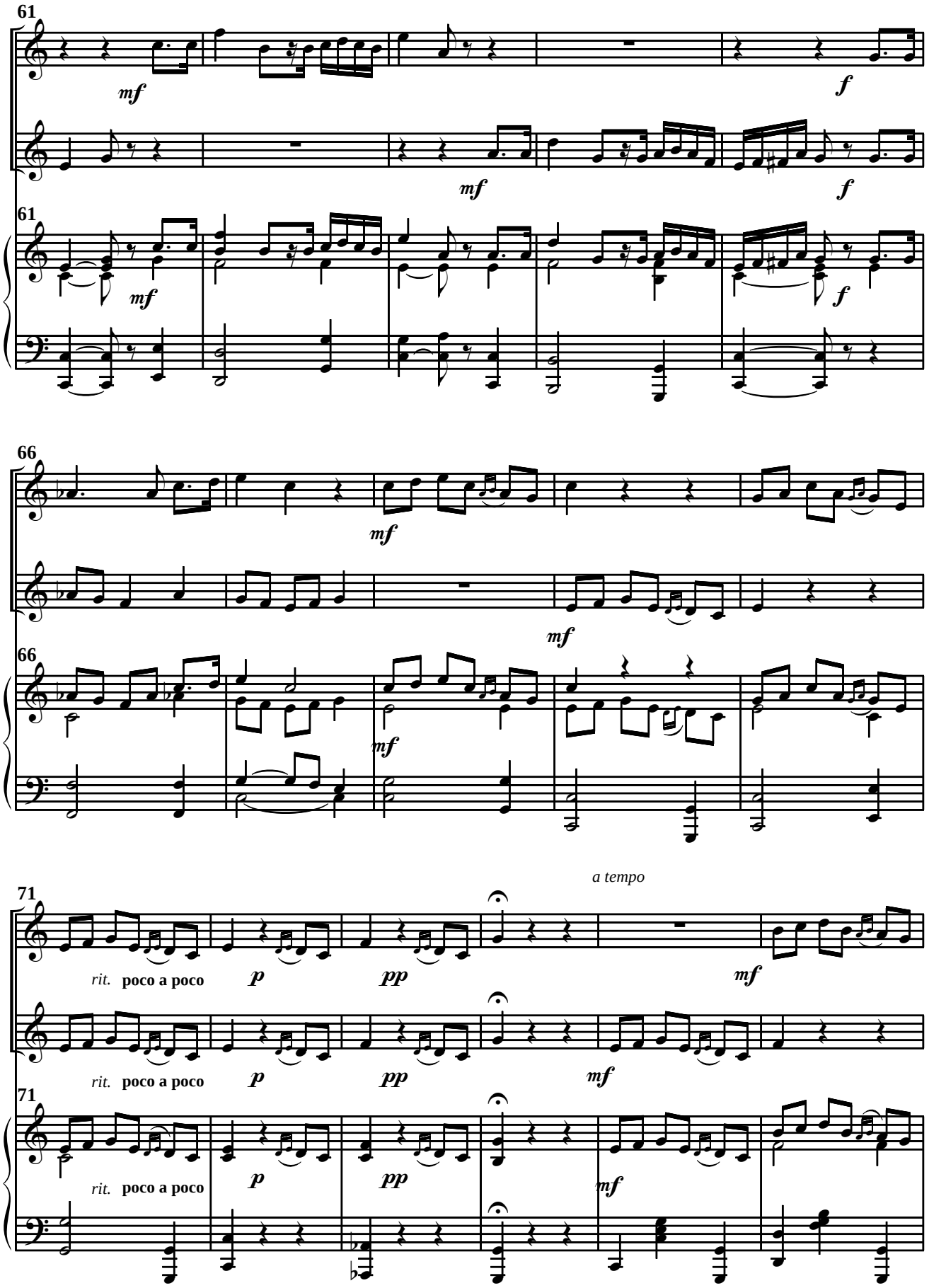

 © A. Ginés Abellán A.

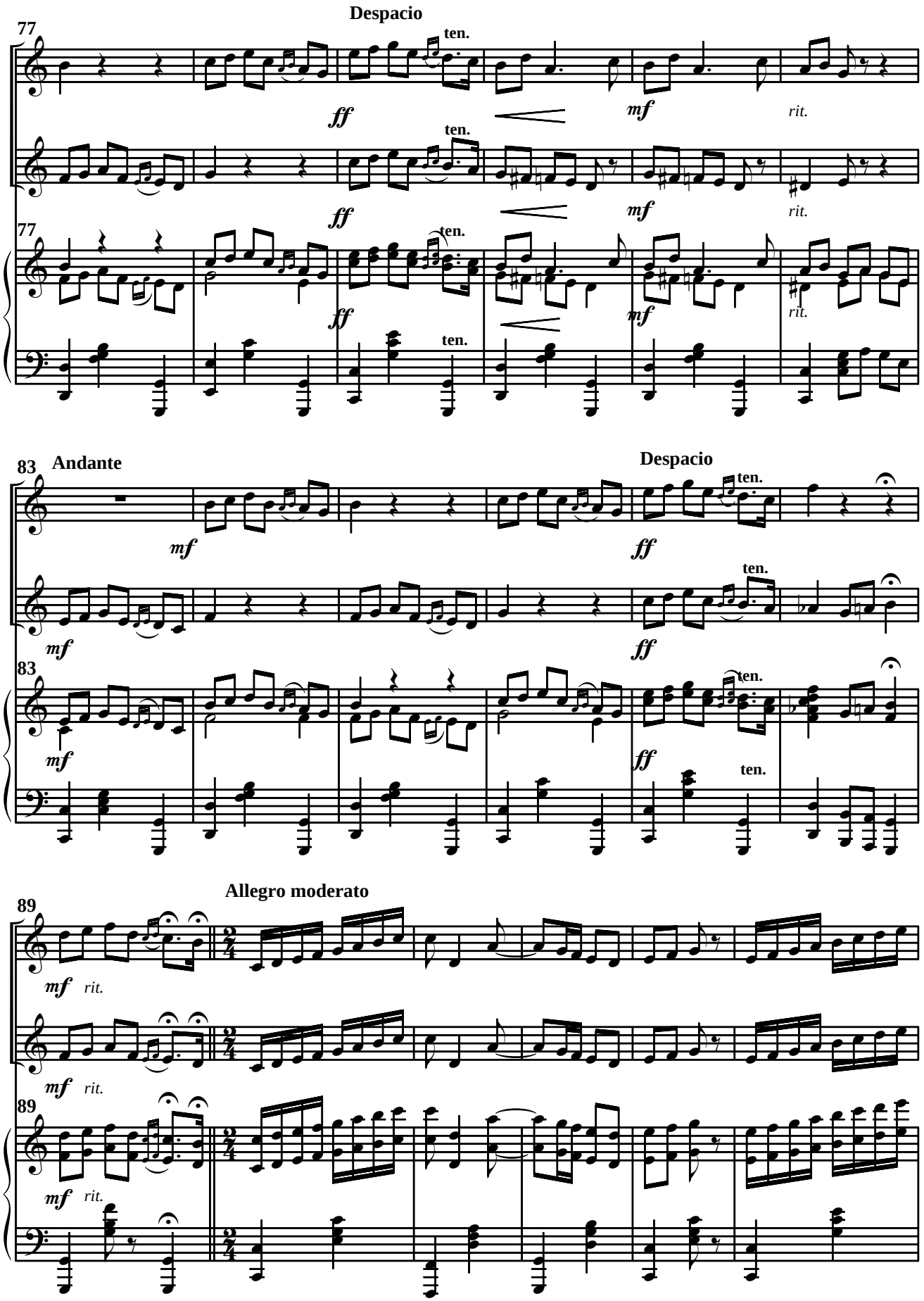

 © A. Ginés Abellán A.

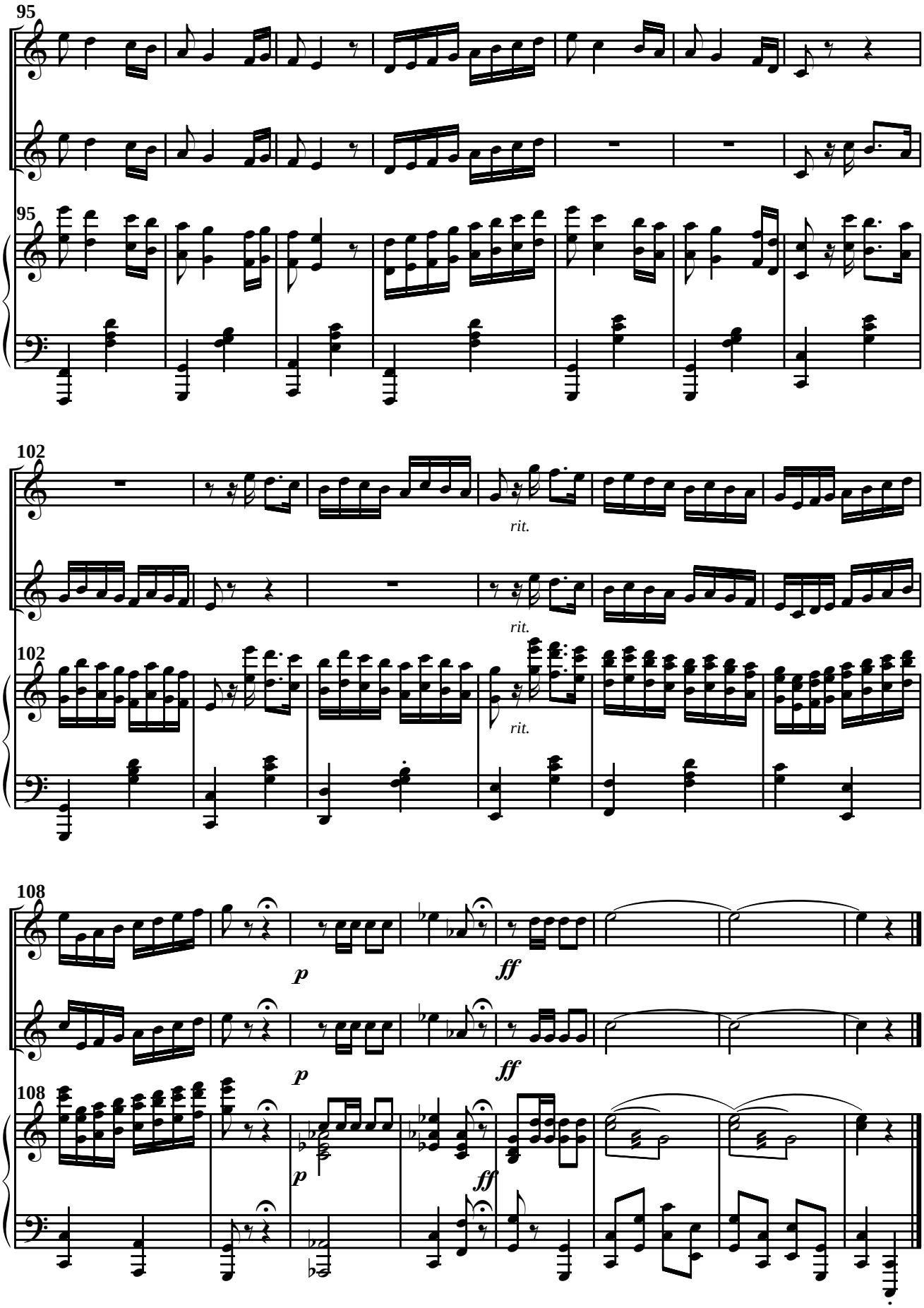

 © A. Ginés Abellán A.

Nº 3

Solfeo a dos voces

Año ?

José R. Carrasco benavente

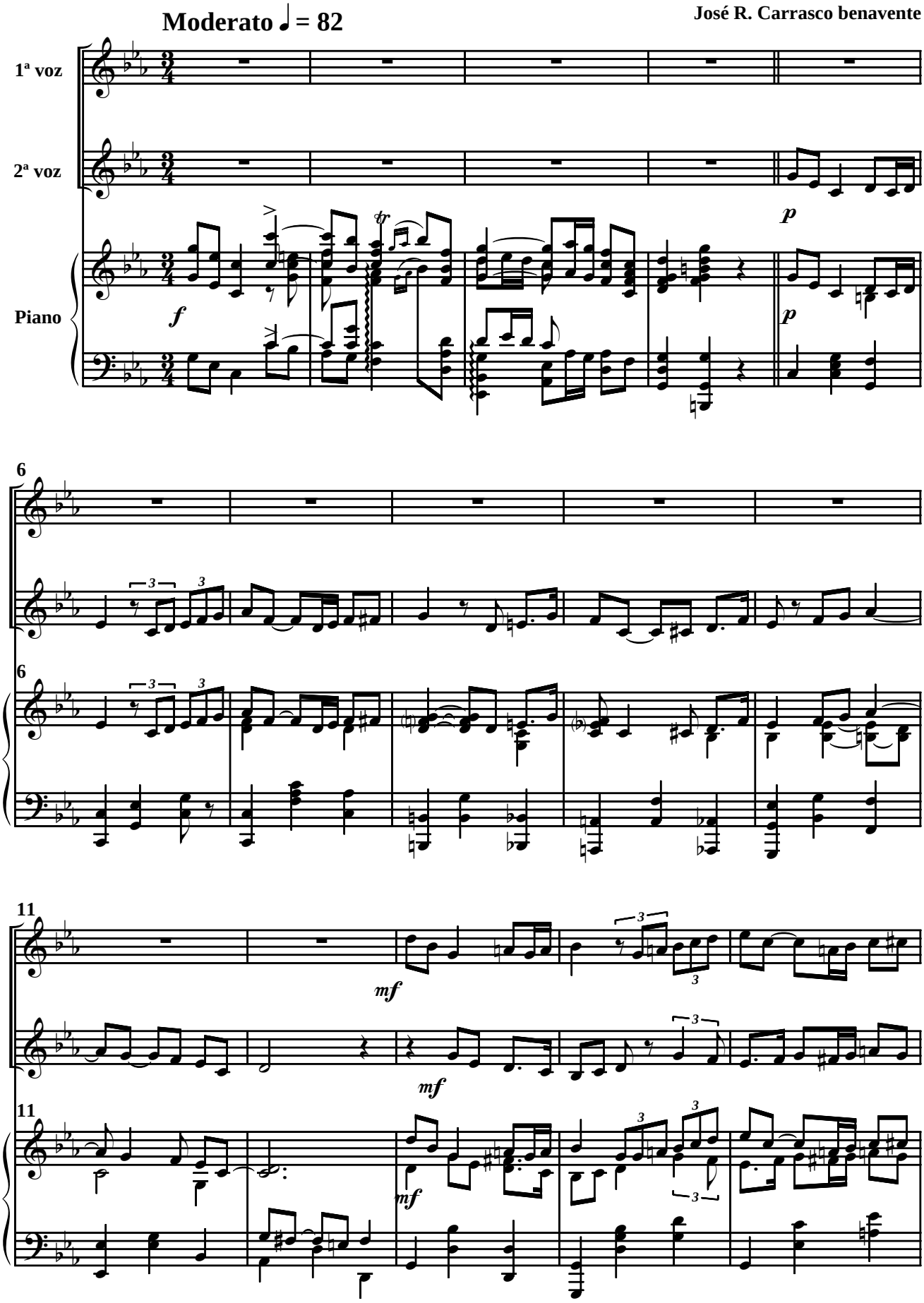

 © A. Ginés Abellán A.

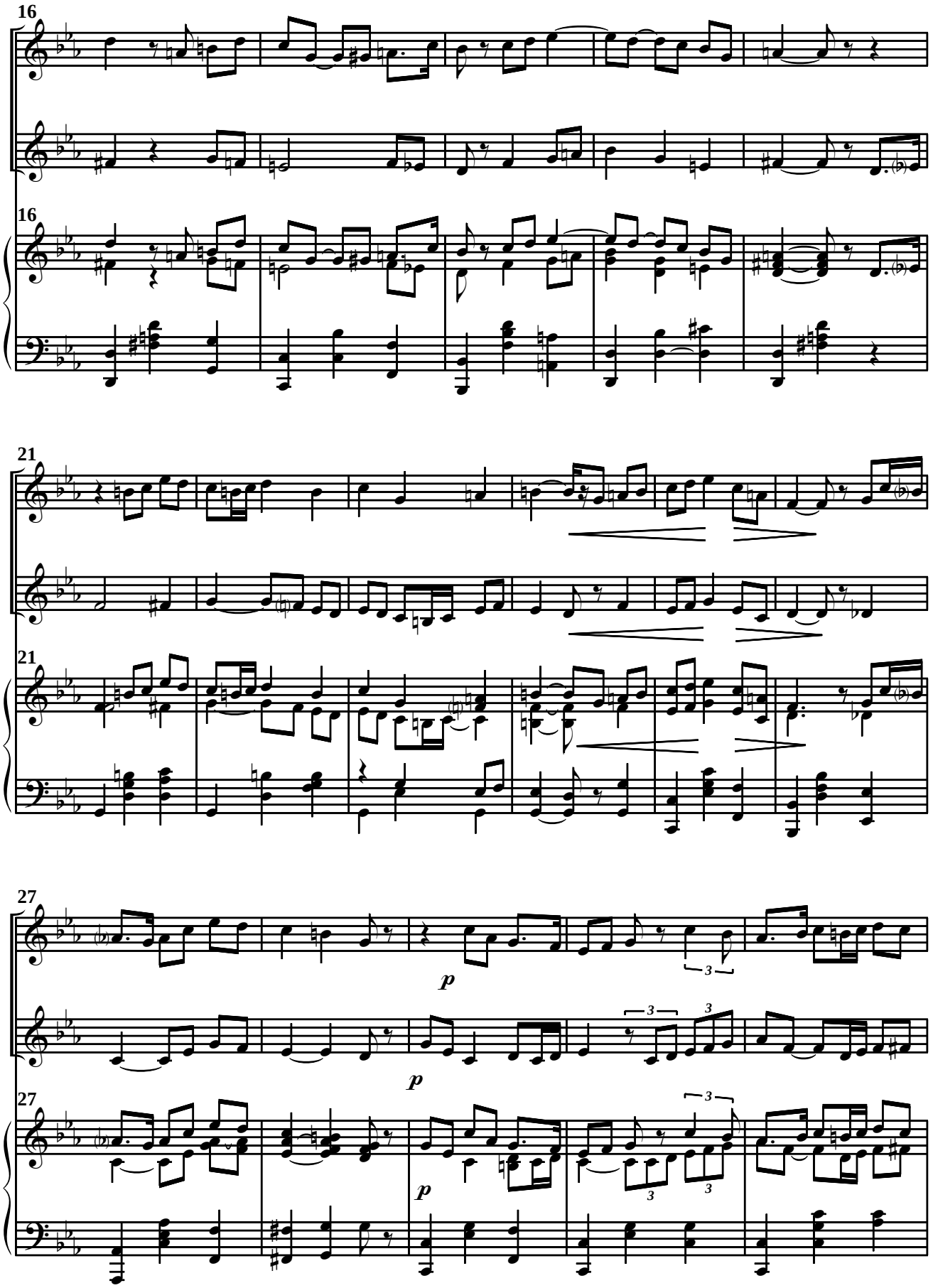

 © A. Ginés Abellán A.

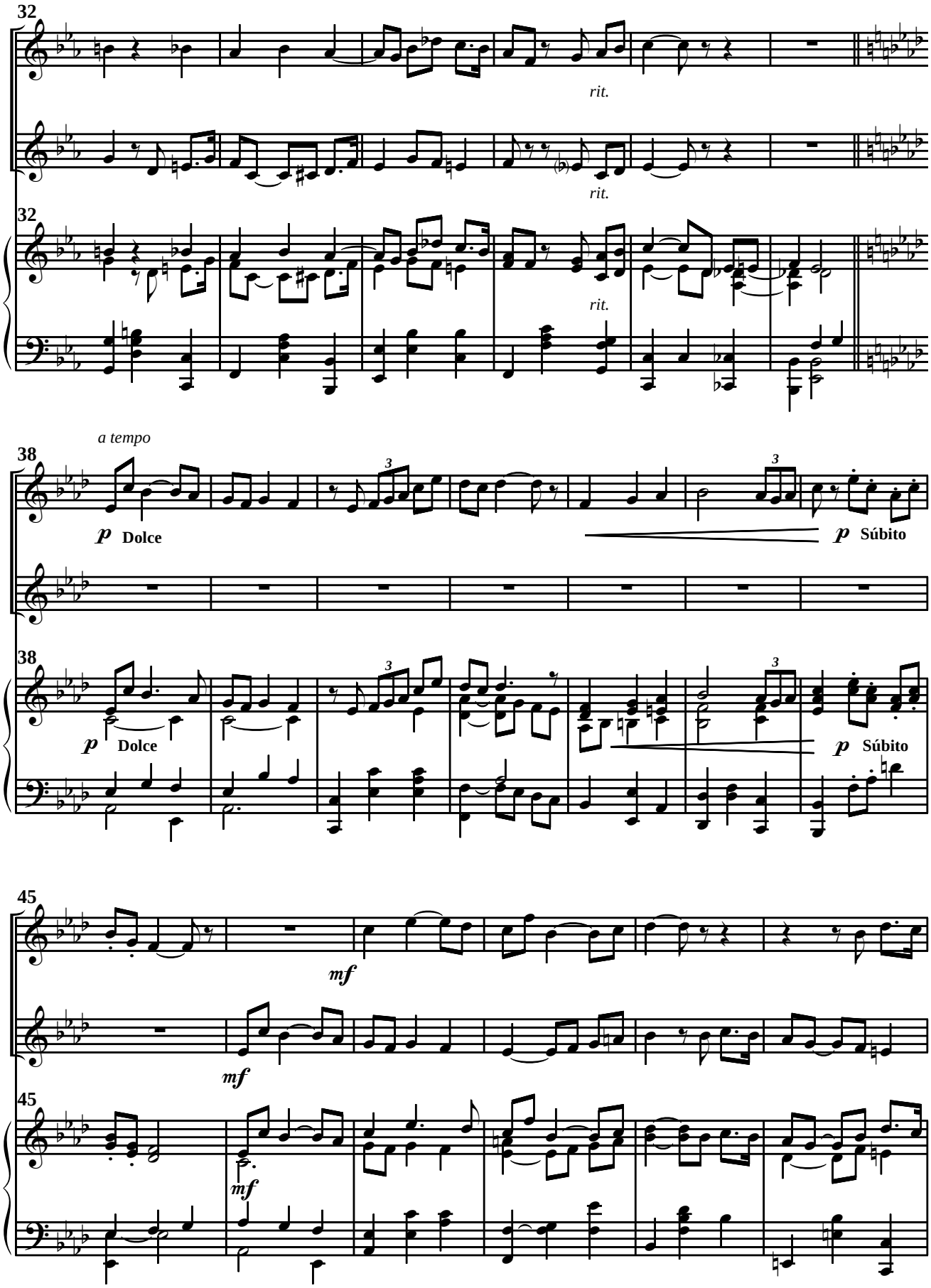

 © A. Ginés Abellán A.

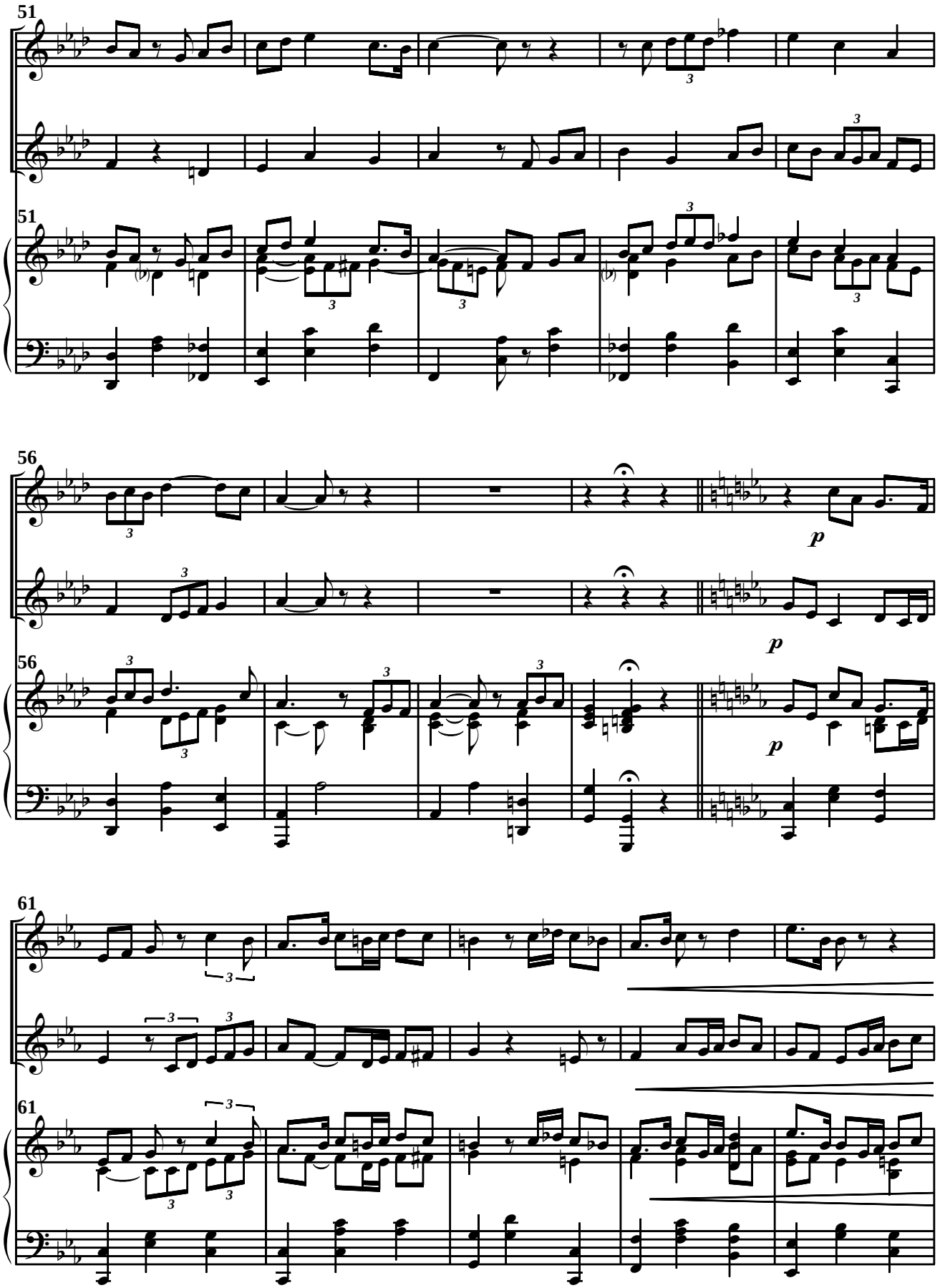

 © A. Ginés Abellán A.

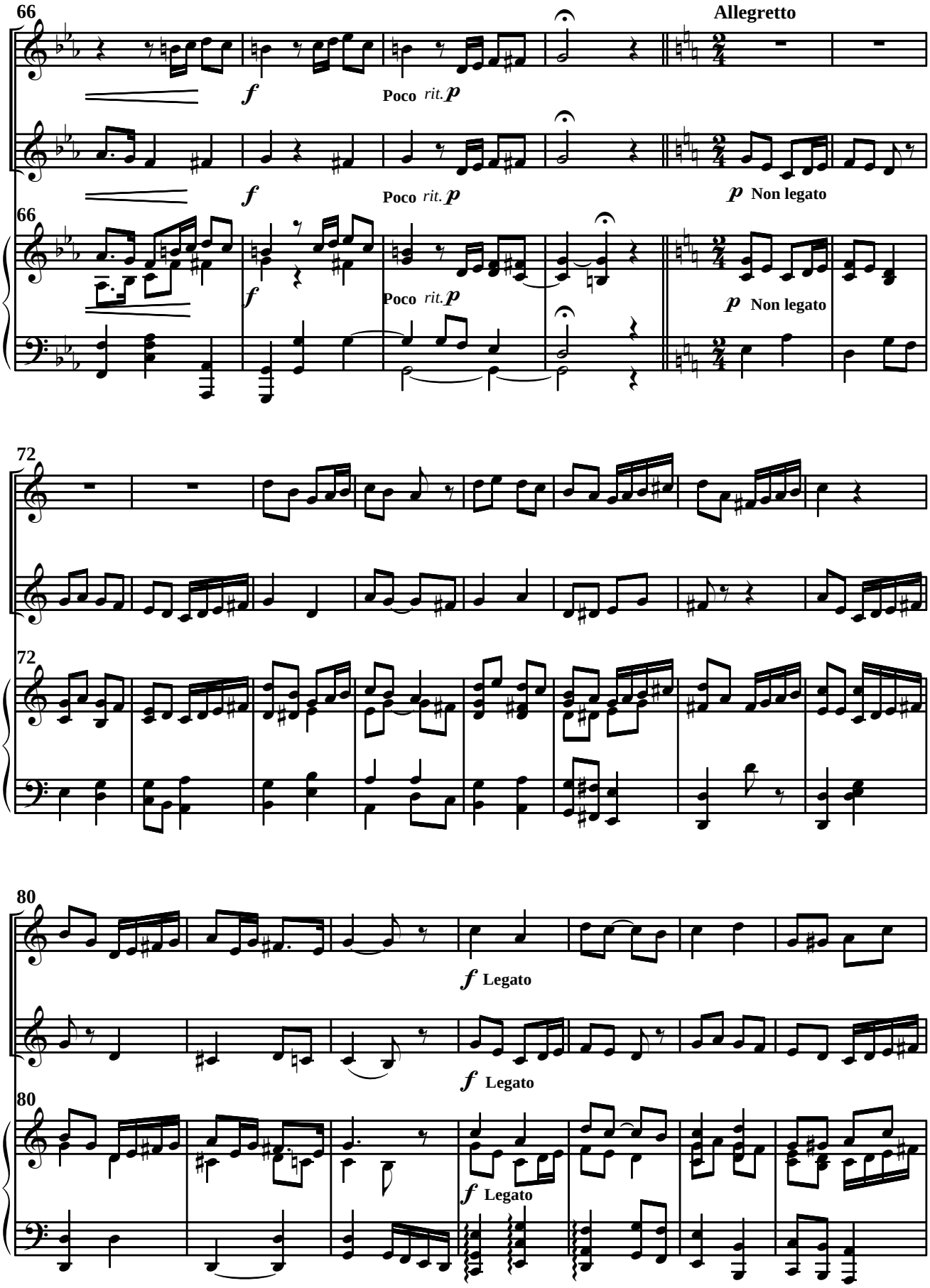

 © A. Ginés Abellán A.

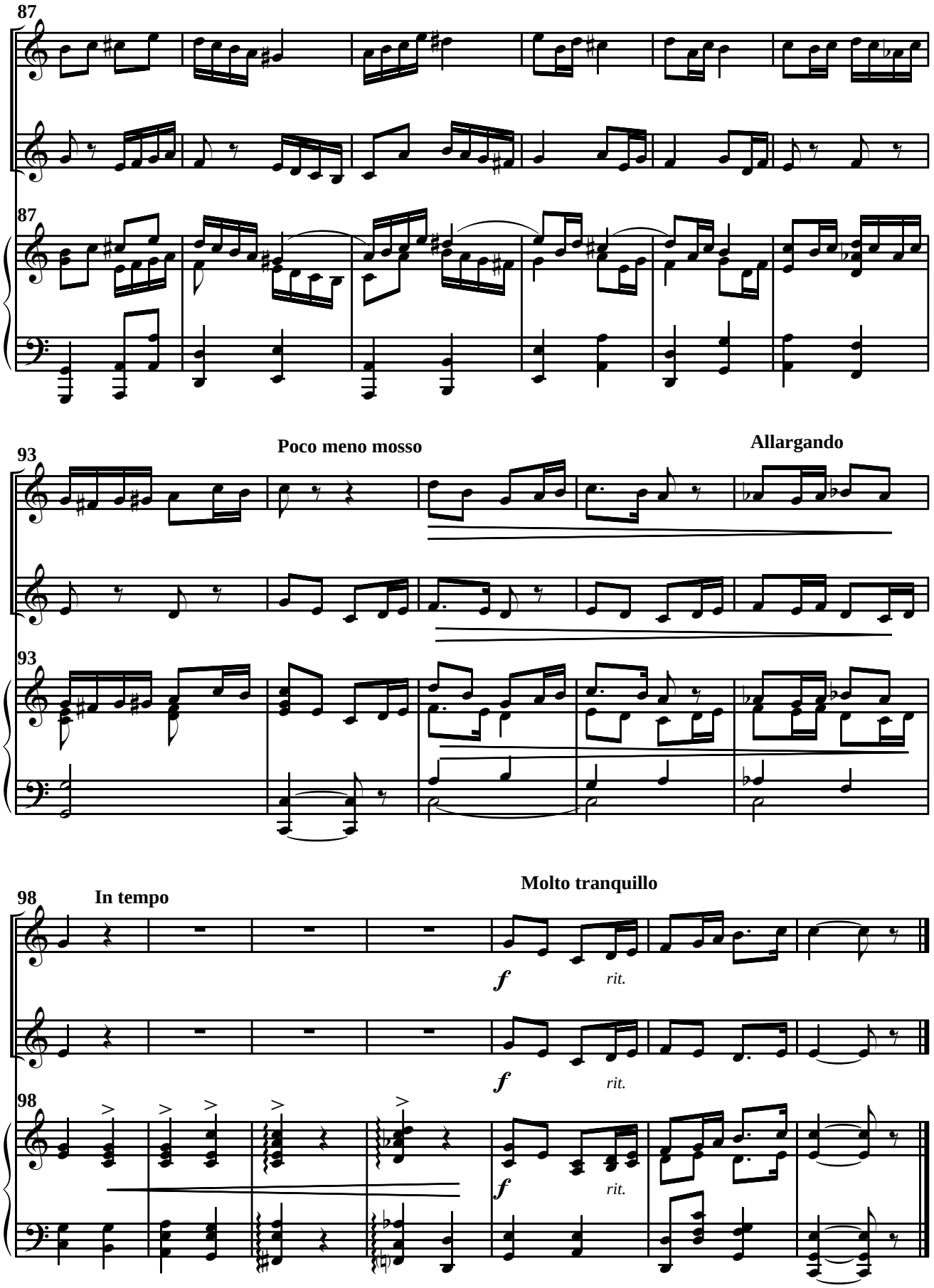

 © A. Ginés Abellán A.

Nº 4

Solfeo a dos coros

Año ?

José R. Carrasco Benavente

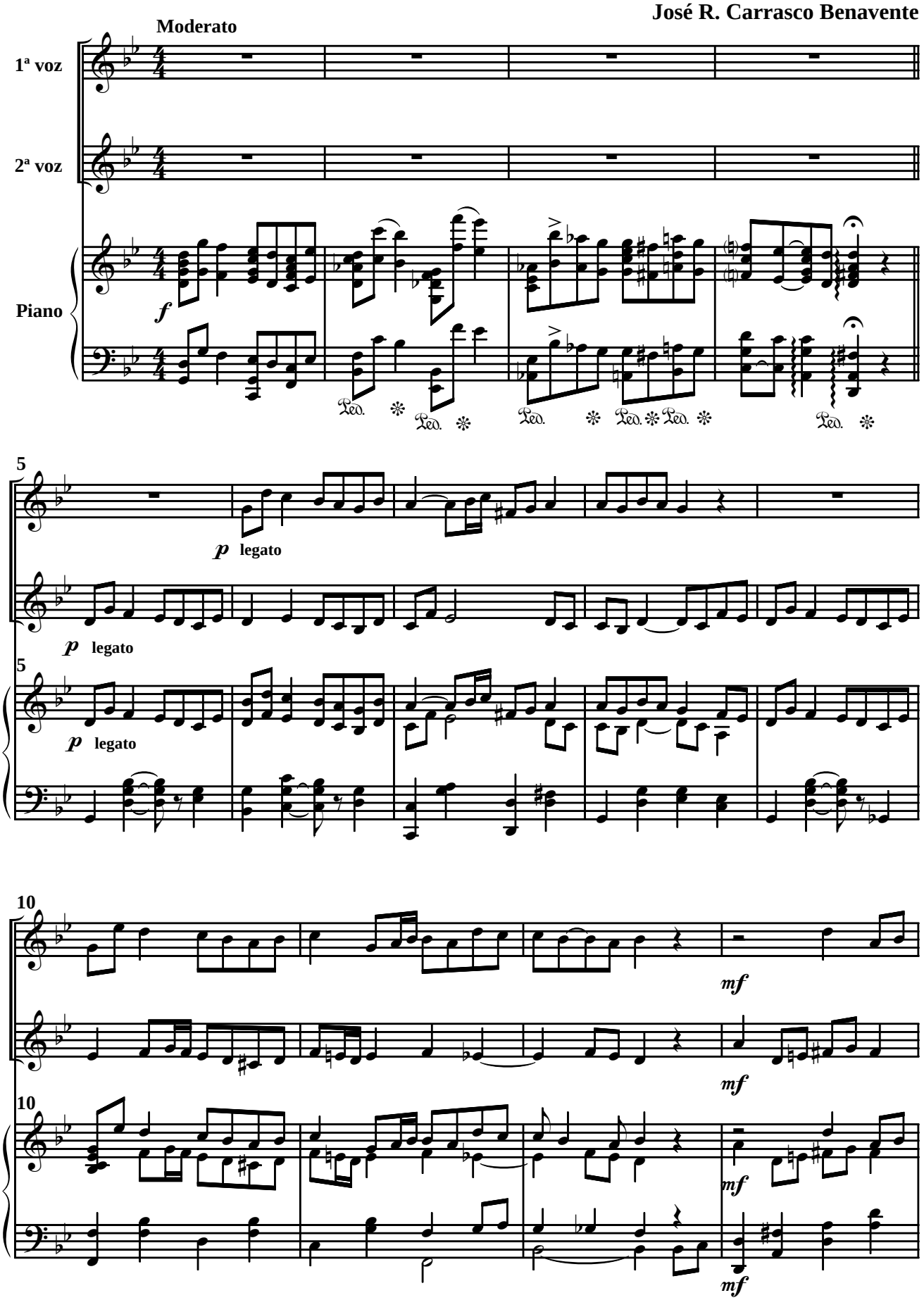

 © A. Ginés Abellán A.

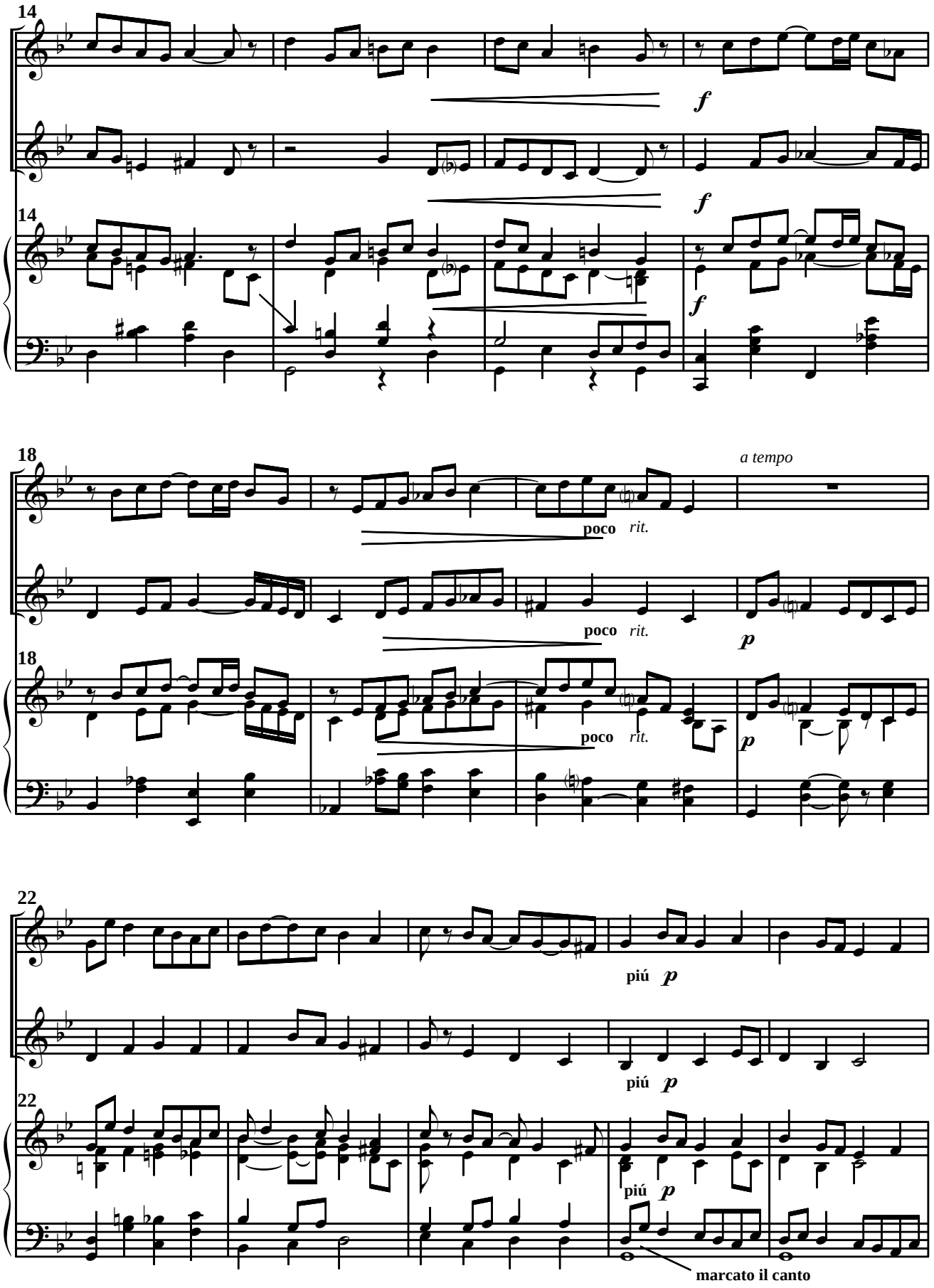

 © A. Ginés Abellán A.

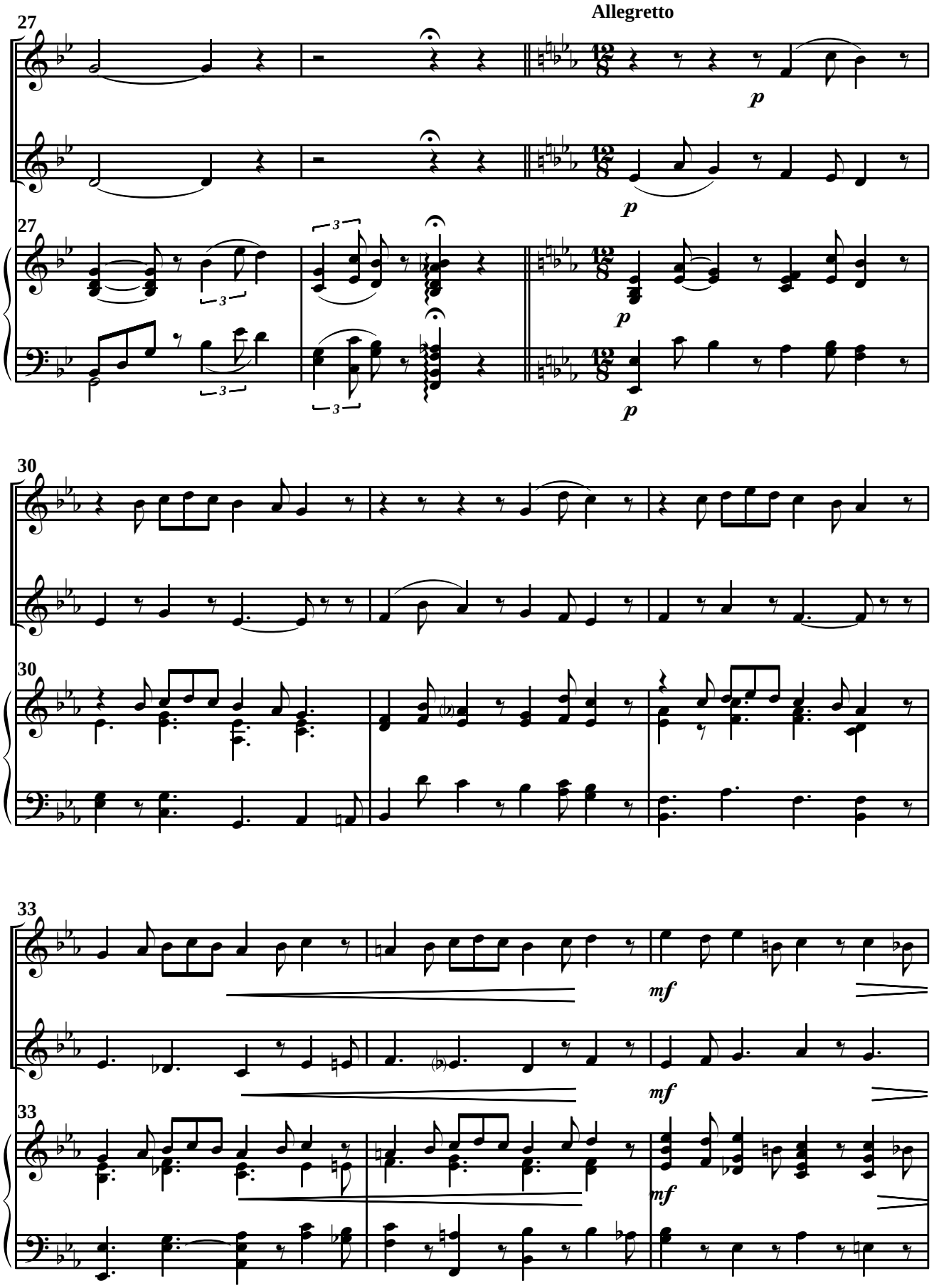

 © A. Ginés Abellán A.

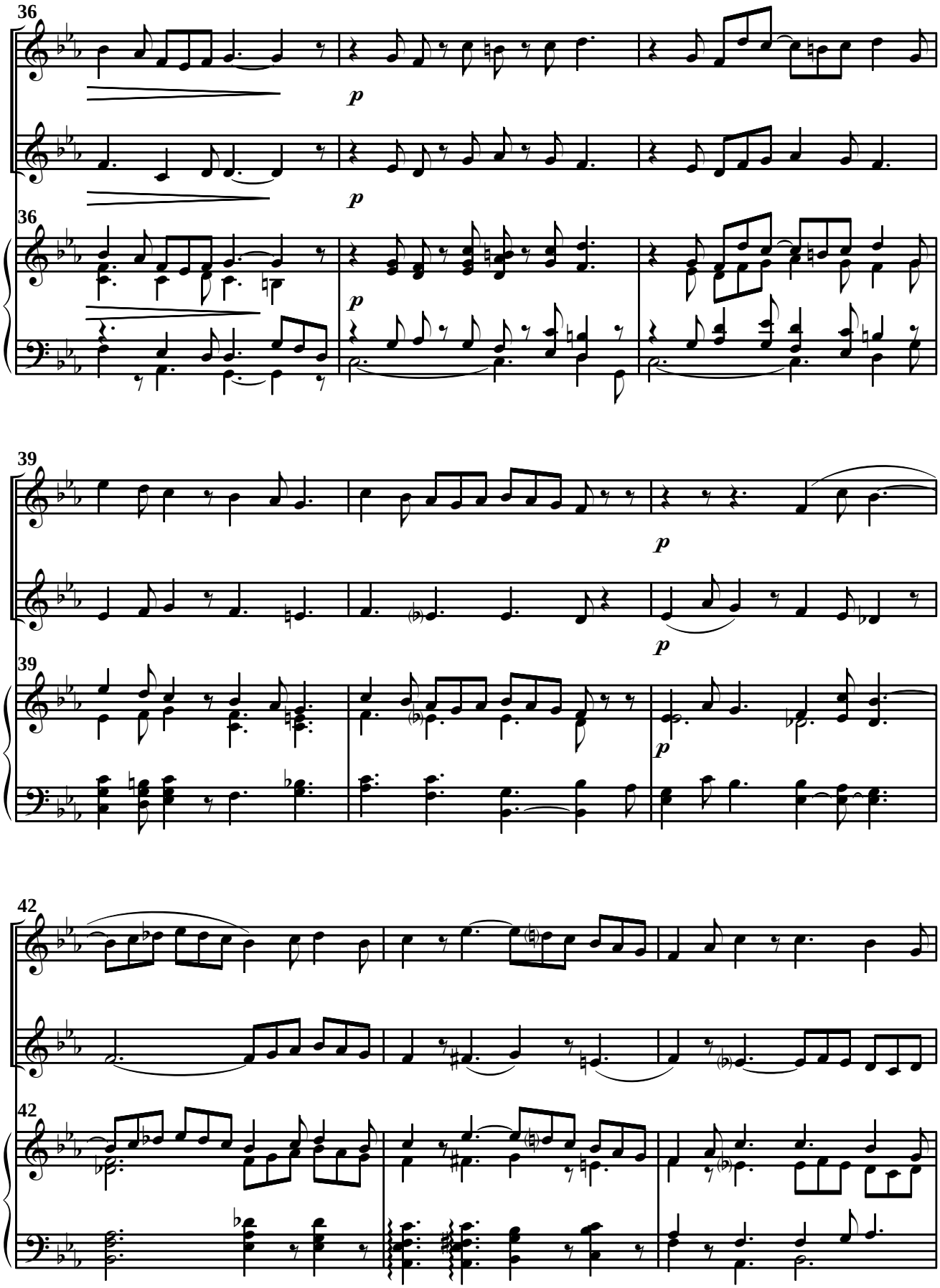

 © A. Ginés Abellán A.

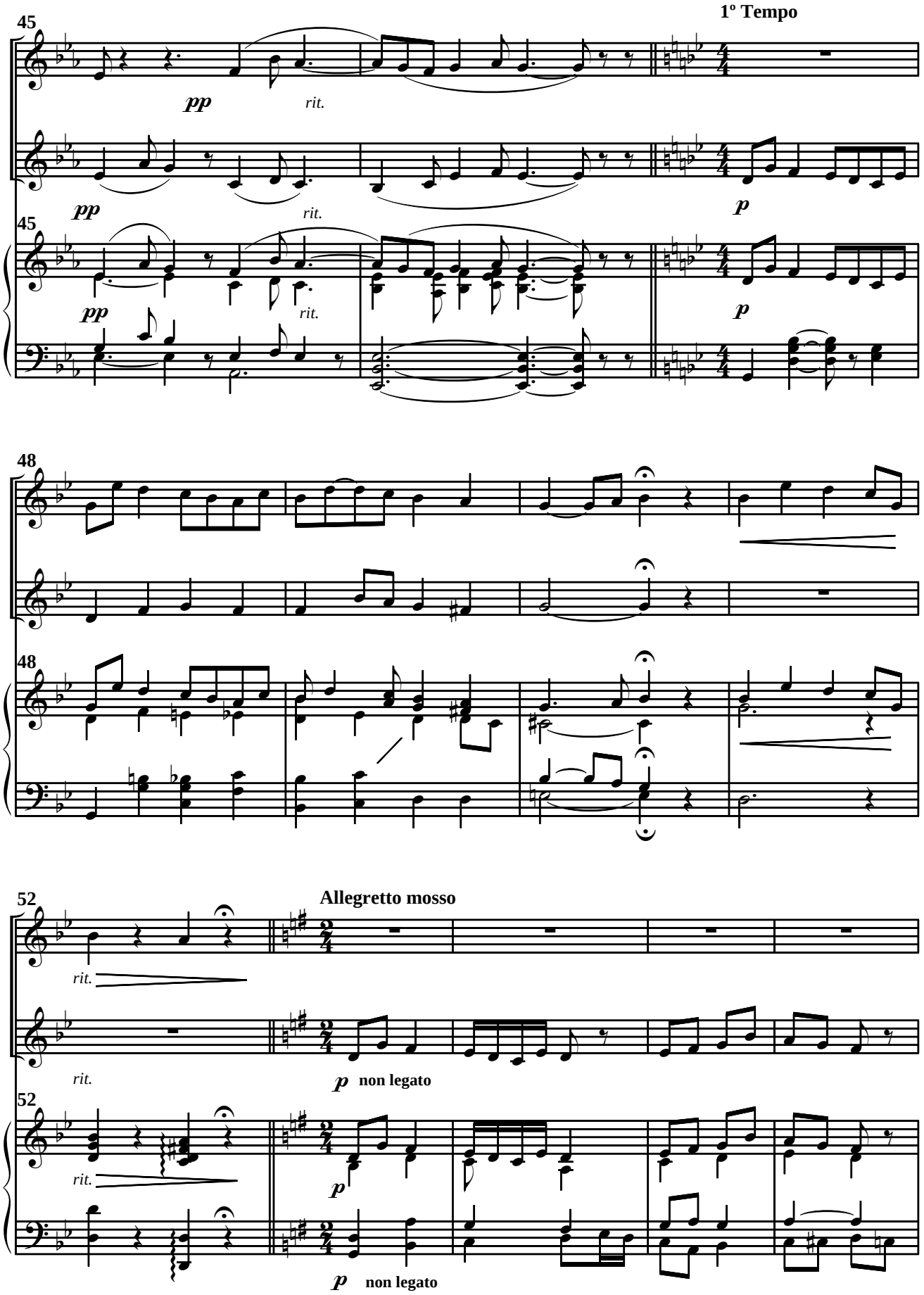

 © A. Ginés Abellán A.

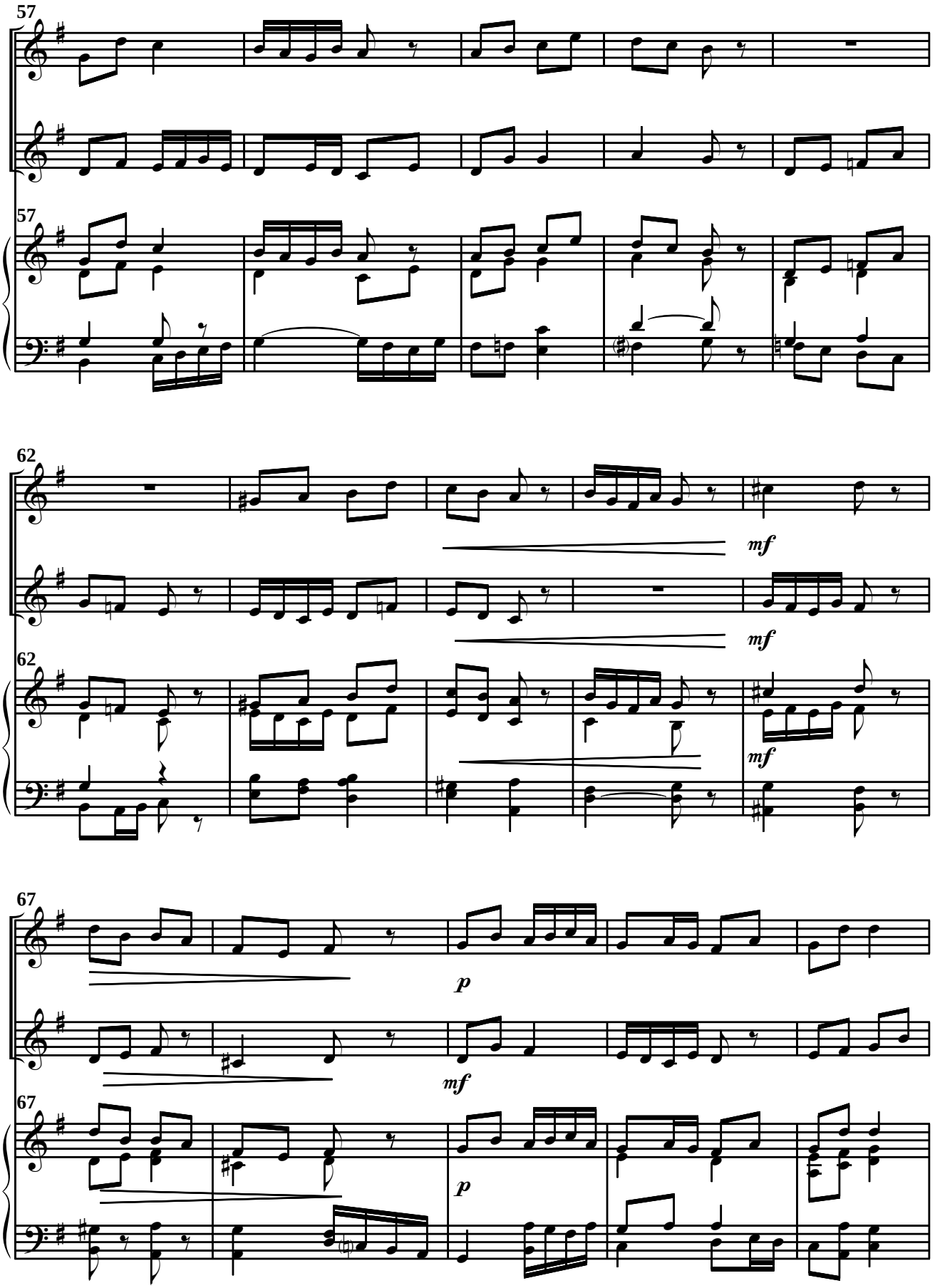

 © A. Ginés Abellán A.

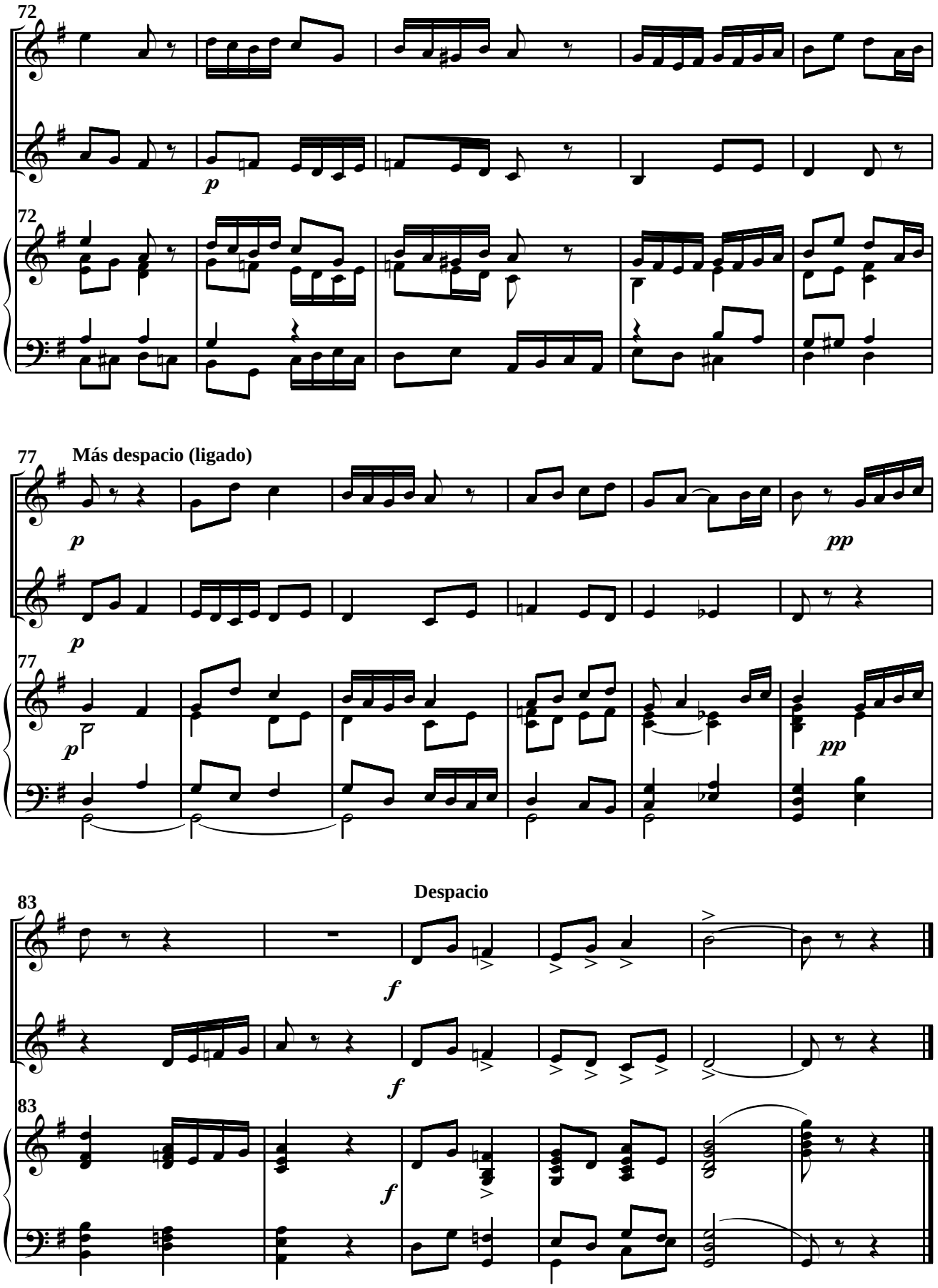

 © A. Ginés Abellán A.

Nº 5

Solfeo a dos voces

Año ?

Moderato **José R. Carrasco Benavente**

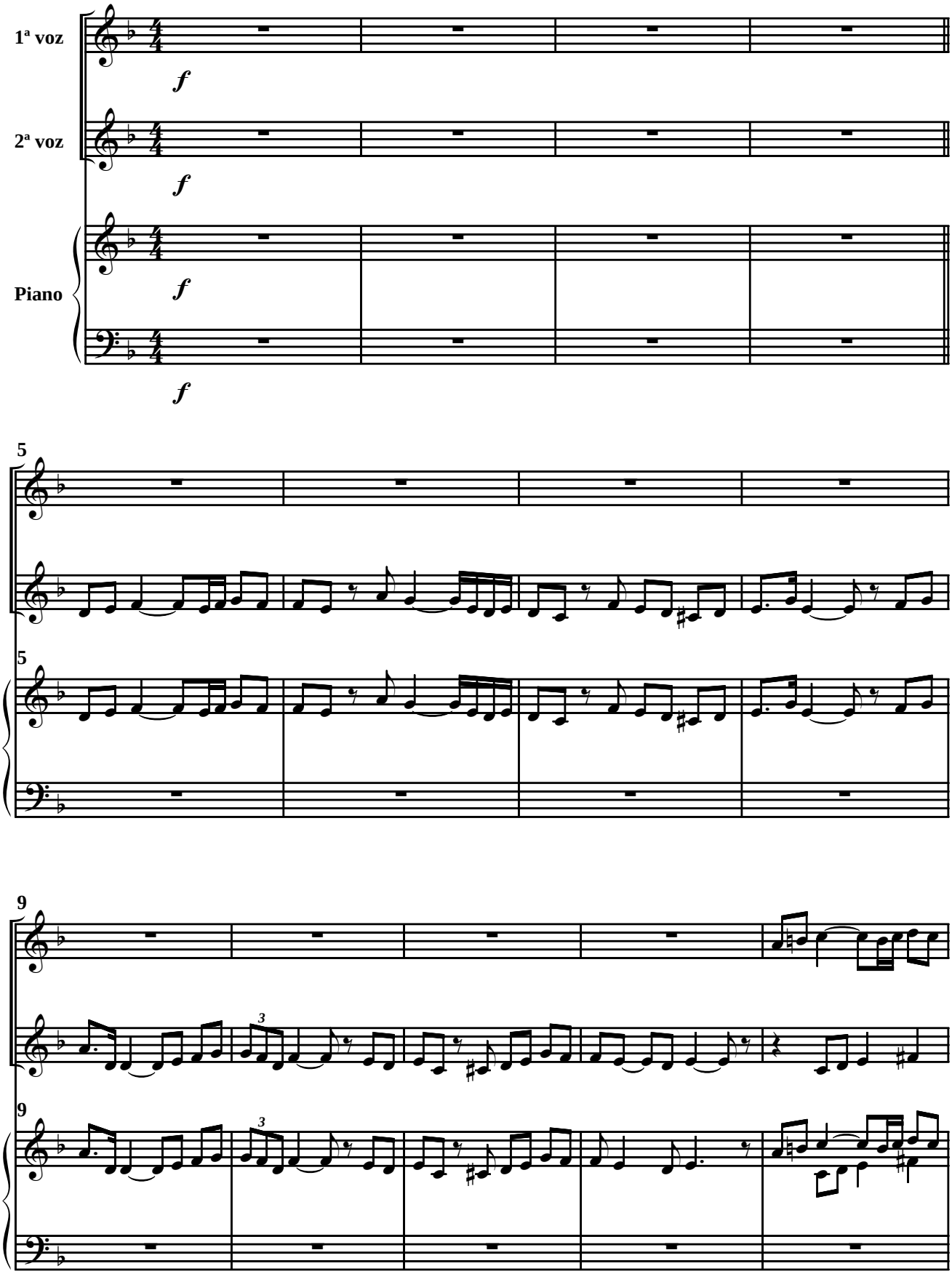

 © A. Ginés Abellán A.

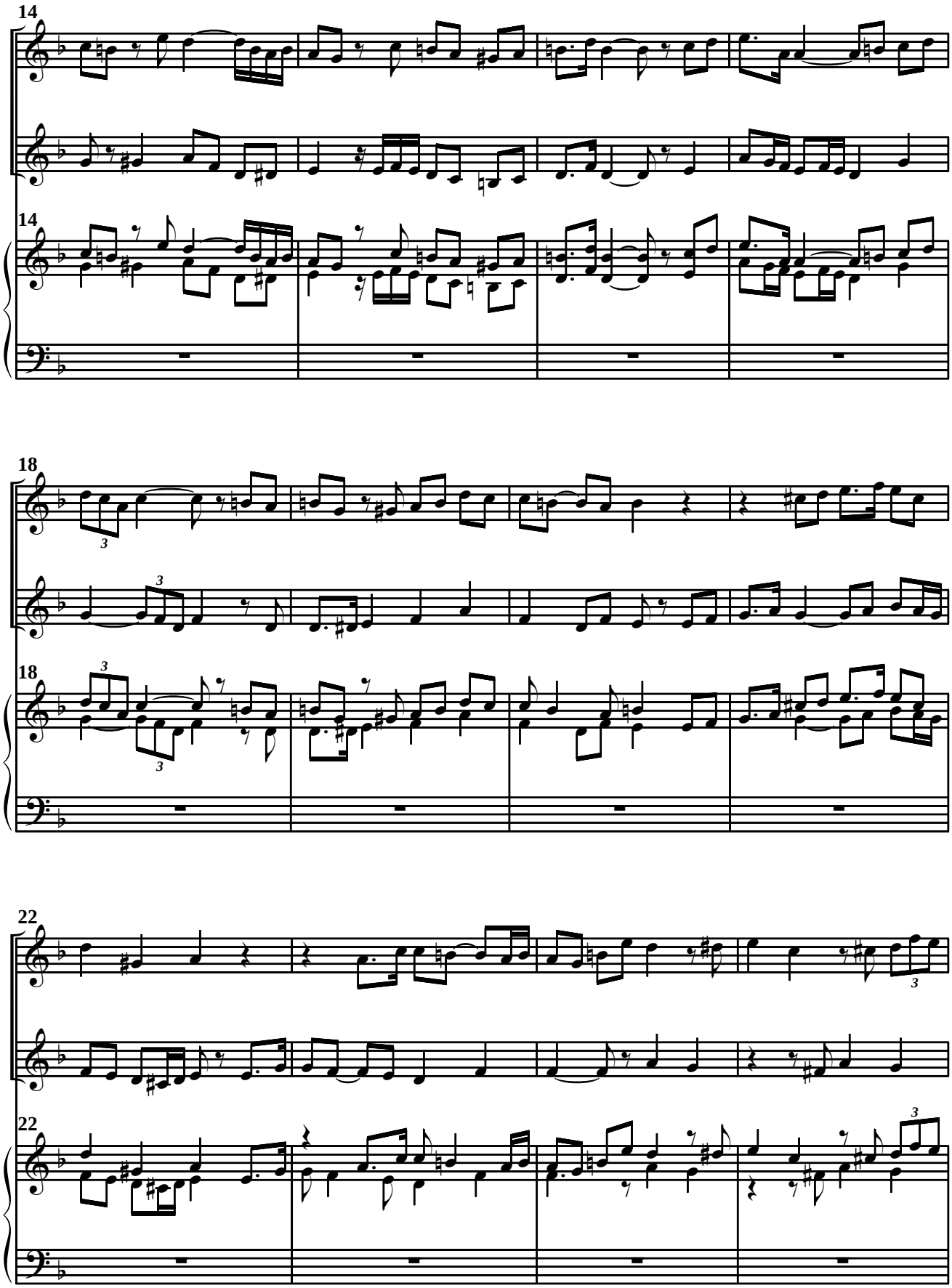

 © A. Ginés Abellán A.

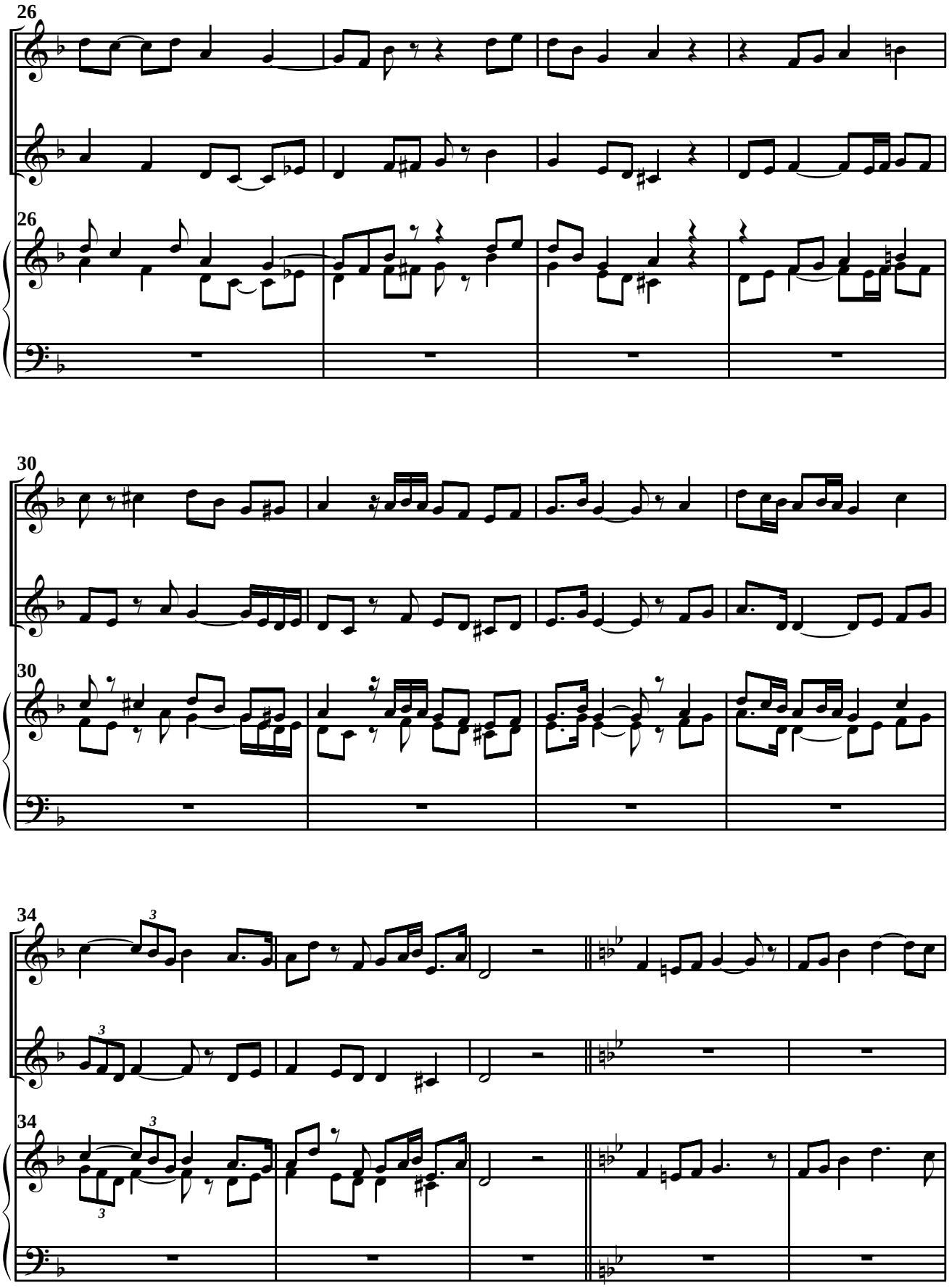

 © A. Ginés Abellán A.

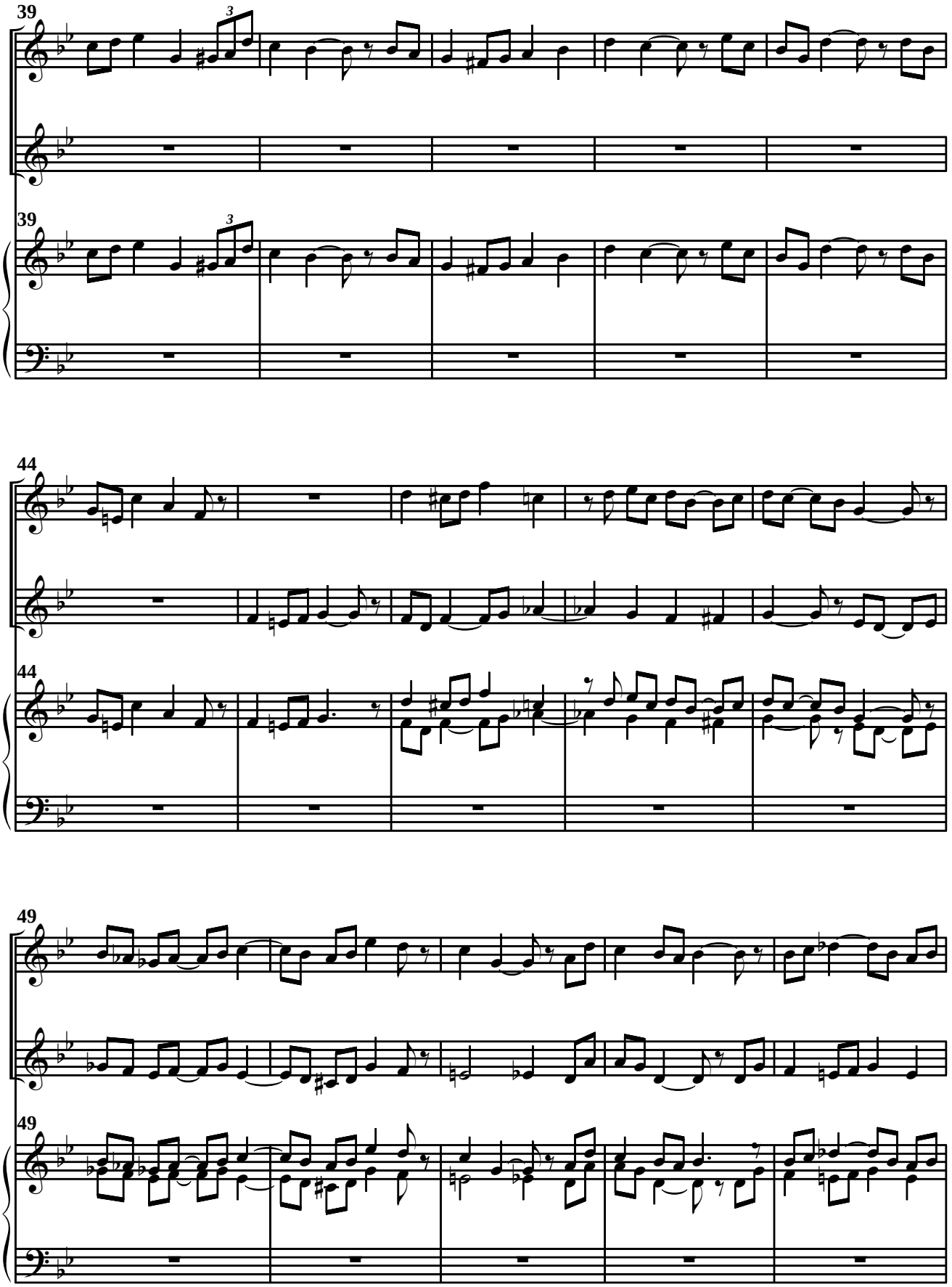

 © A. Ginés Abellán A.

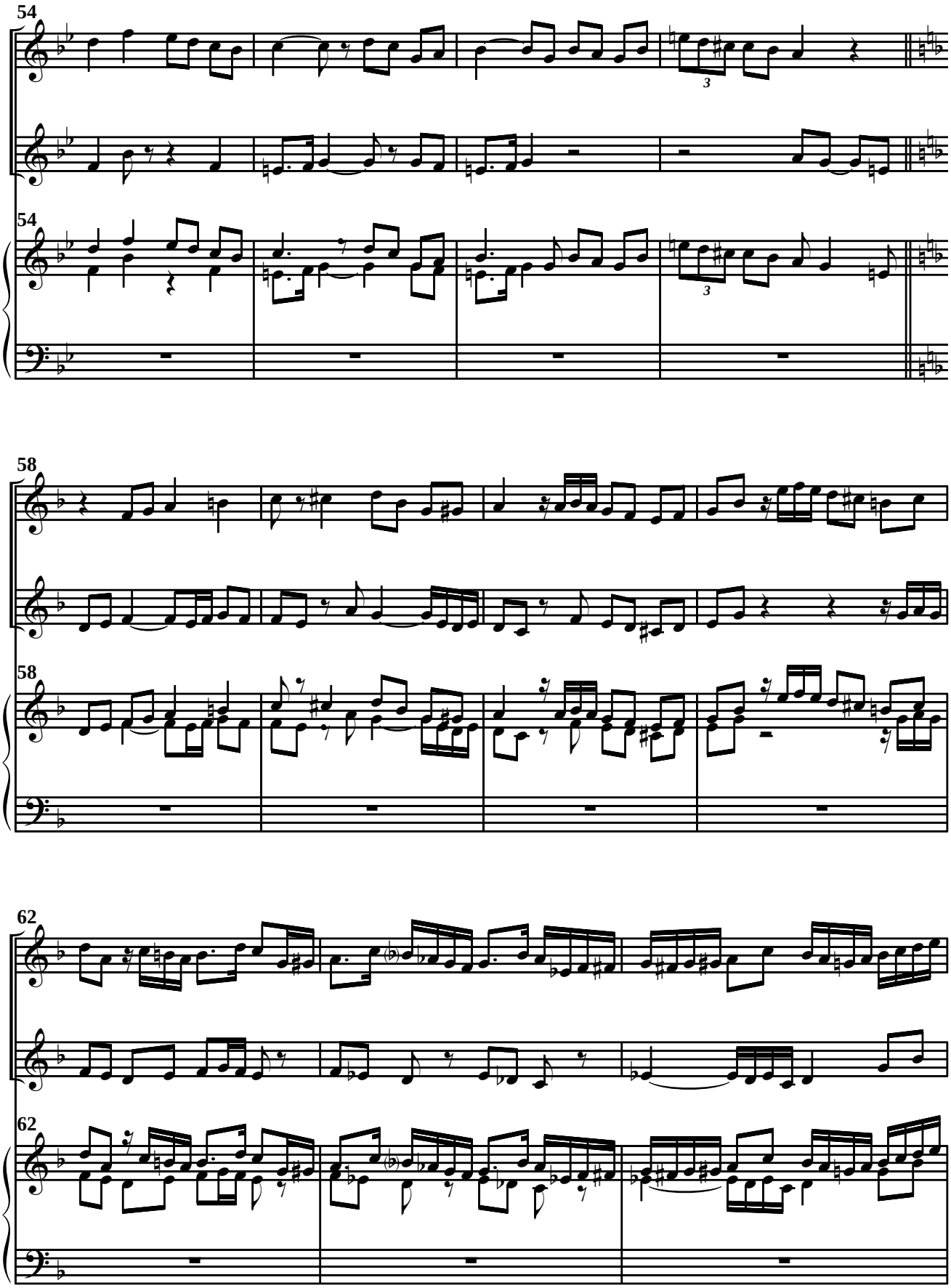

 © A. Ginés Abellán A.

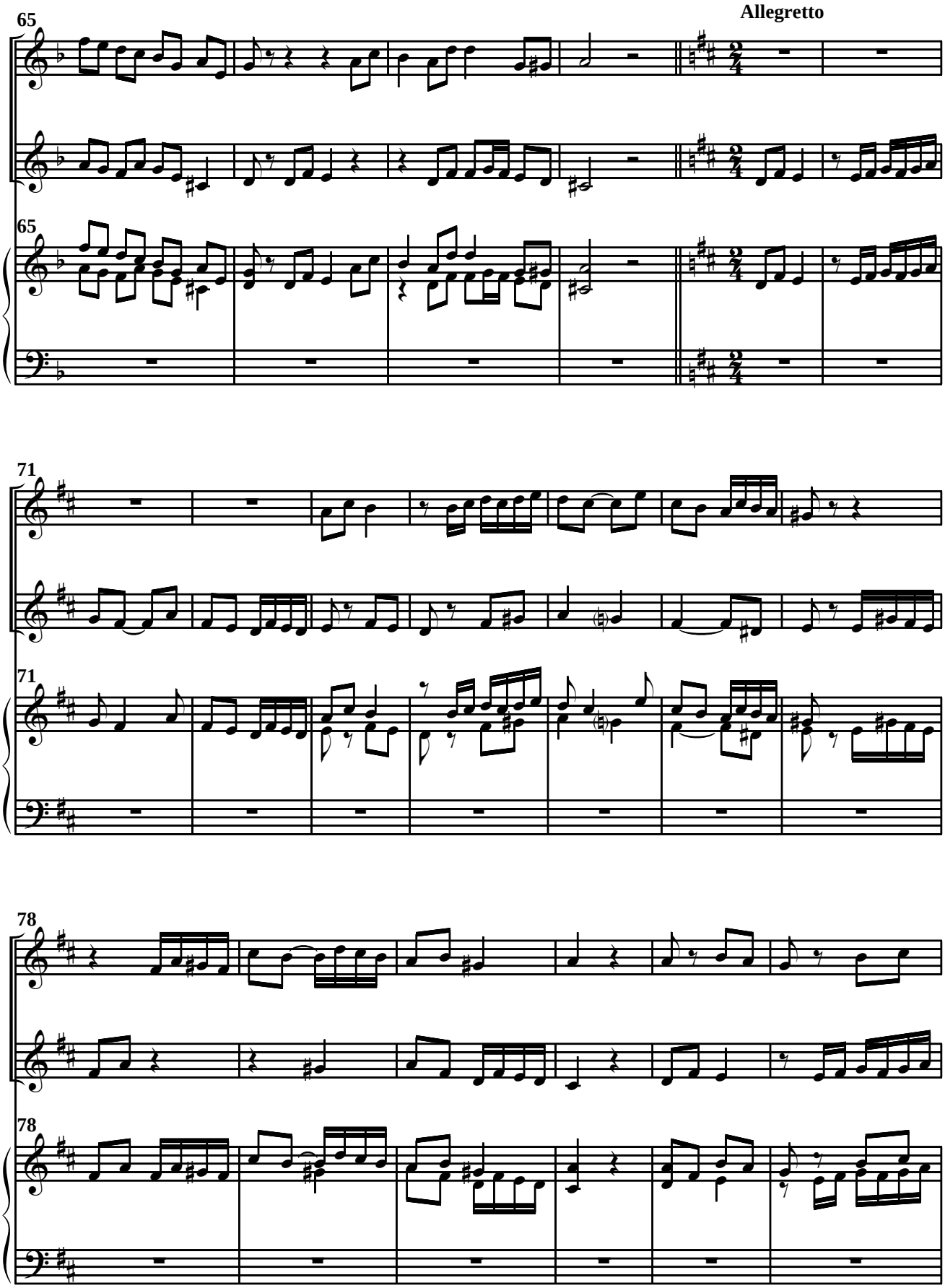

 © A. Ginés Abellán A.

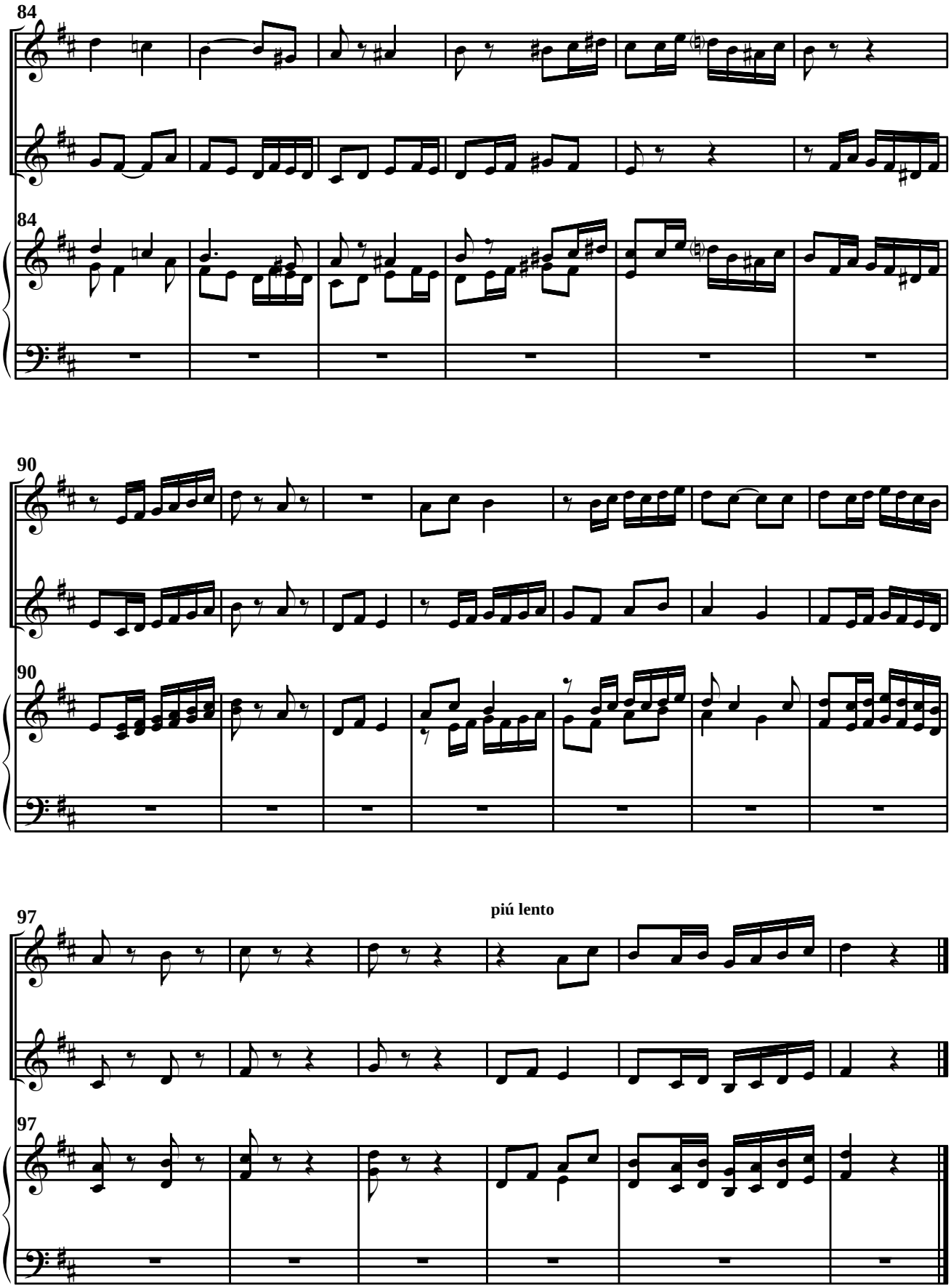

 © A. Ginés Abellán A.

Nº 6

(Año ?)

Manuel Massotti Escuder

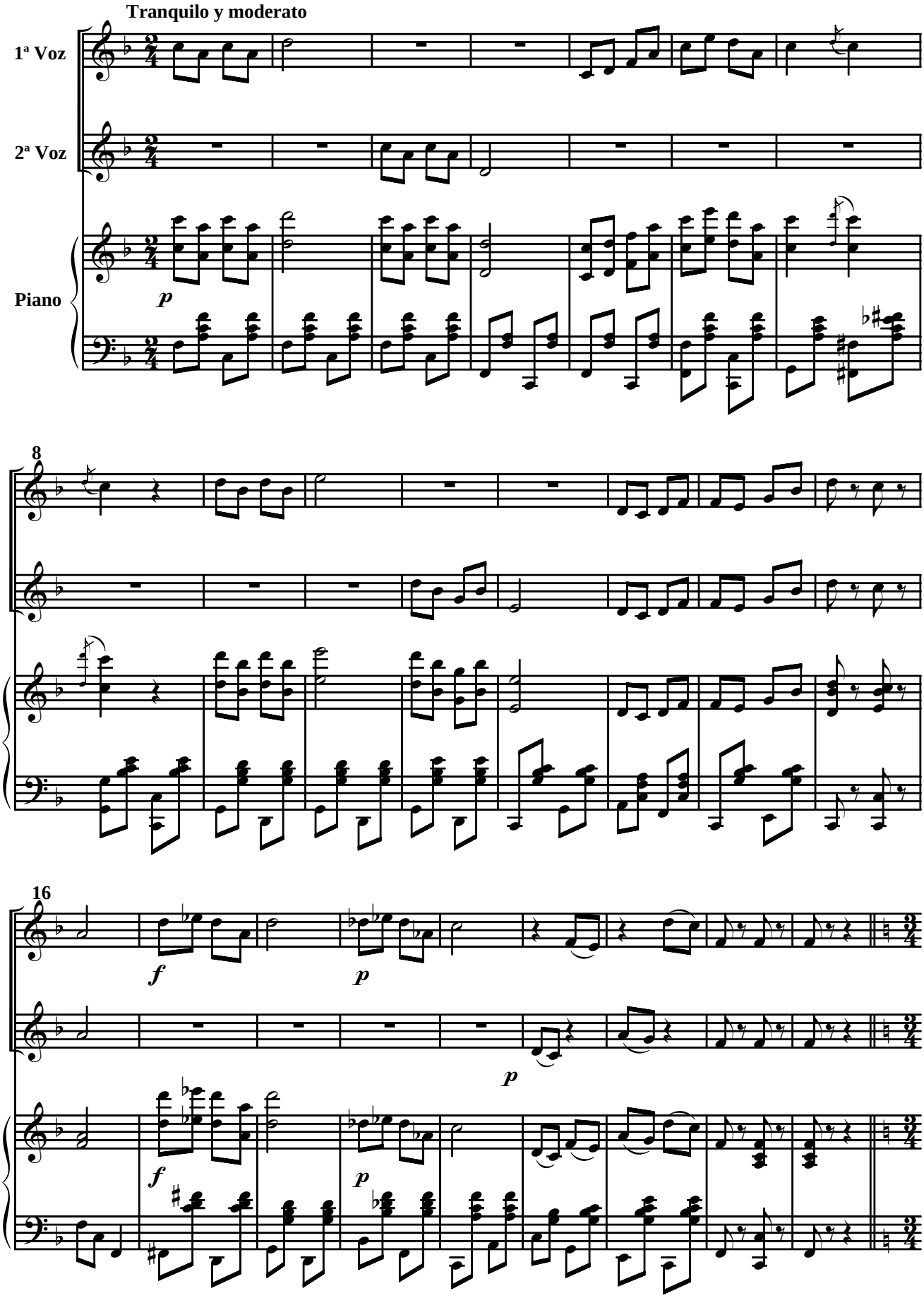

 © A. Ginés Abellán A.

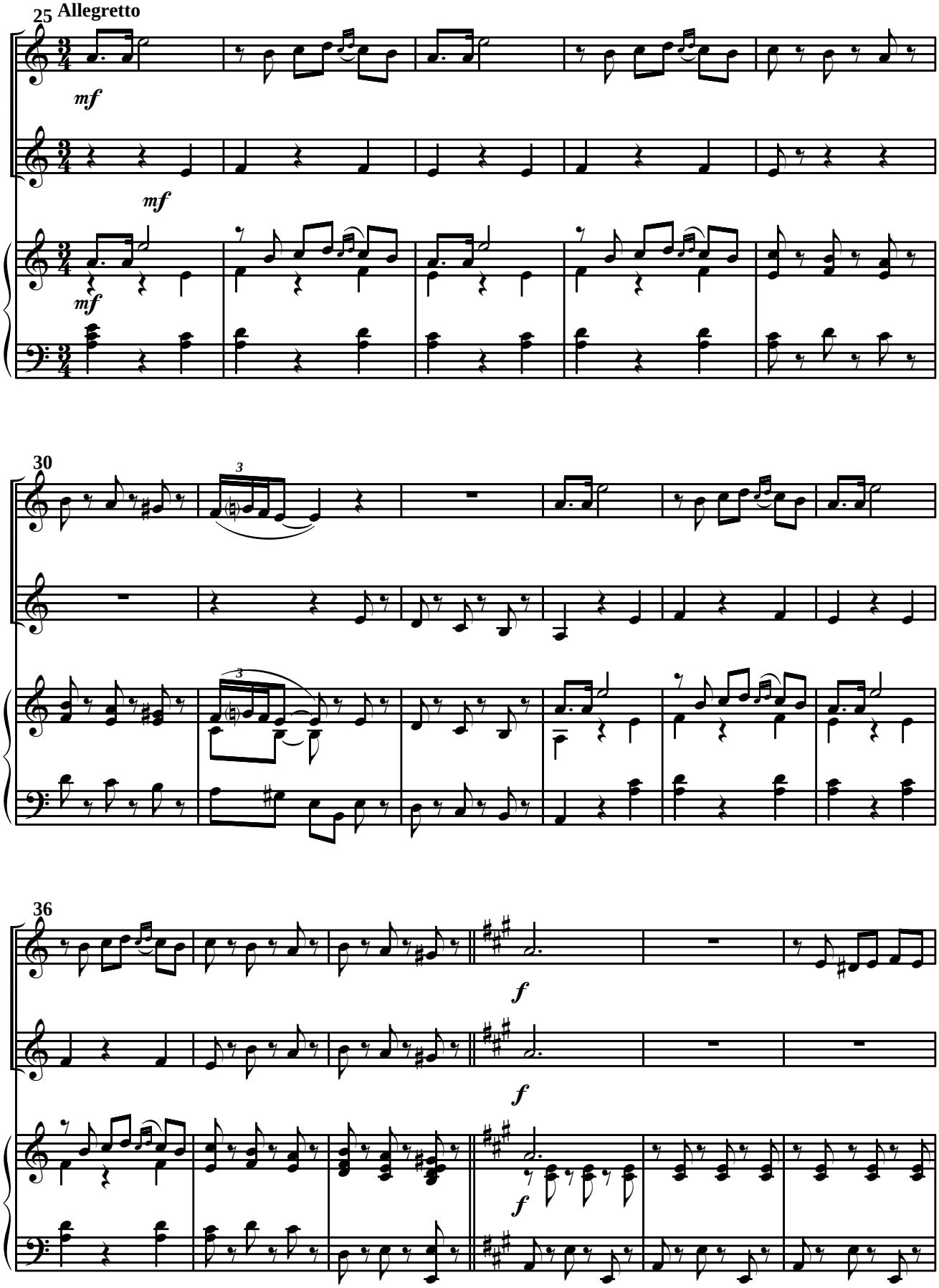

 © A. Ginés Abellán A.

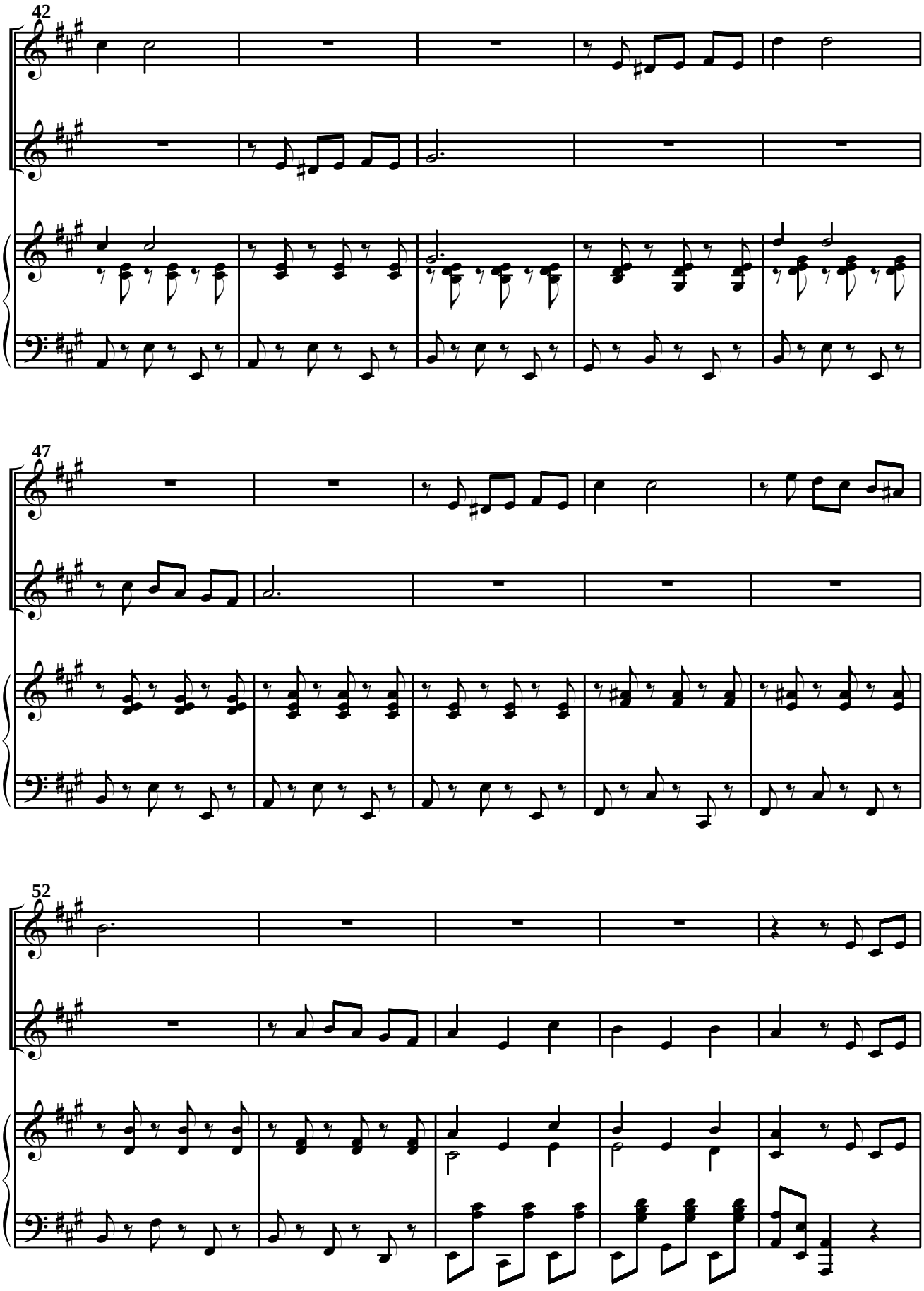

 © A. Ginés Abellán A.

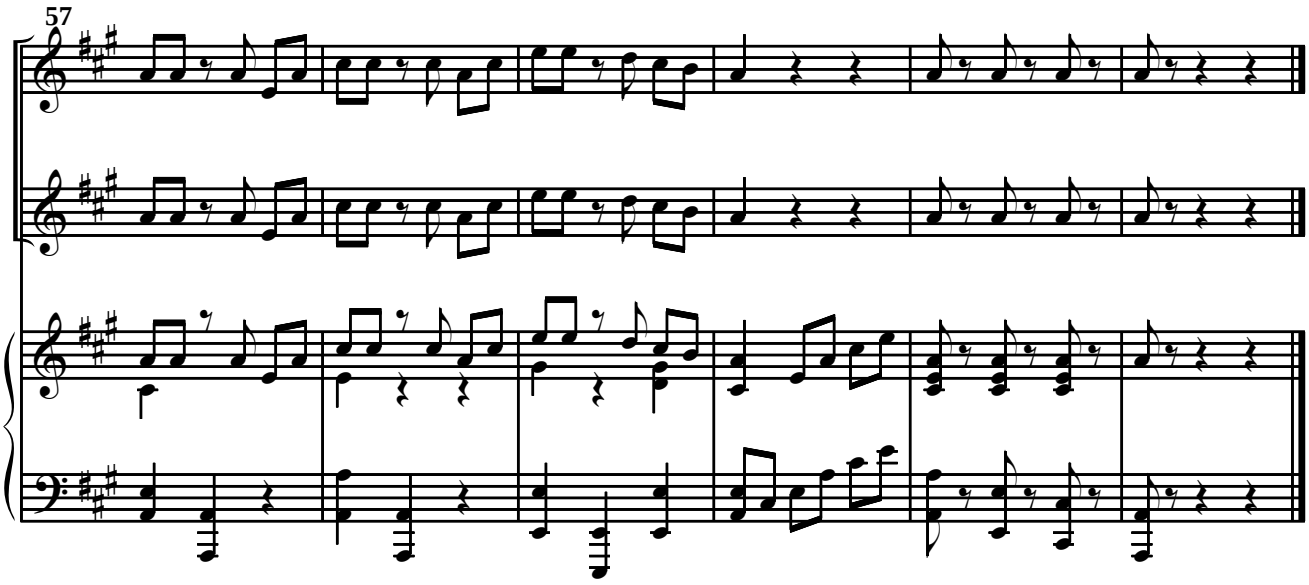

Nº 7

Solemne reparto de premios. Noviembre 1.929.

(Lección de solfeo a 2 voces para niñas de 1º curso)

Manuel Massotti Escuder

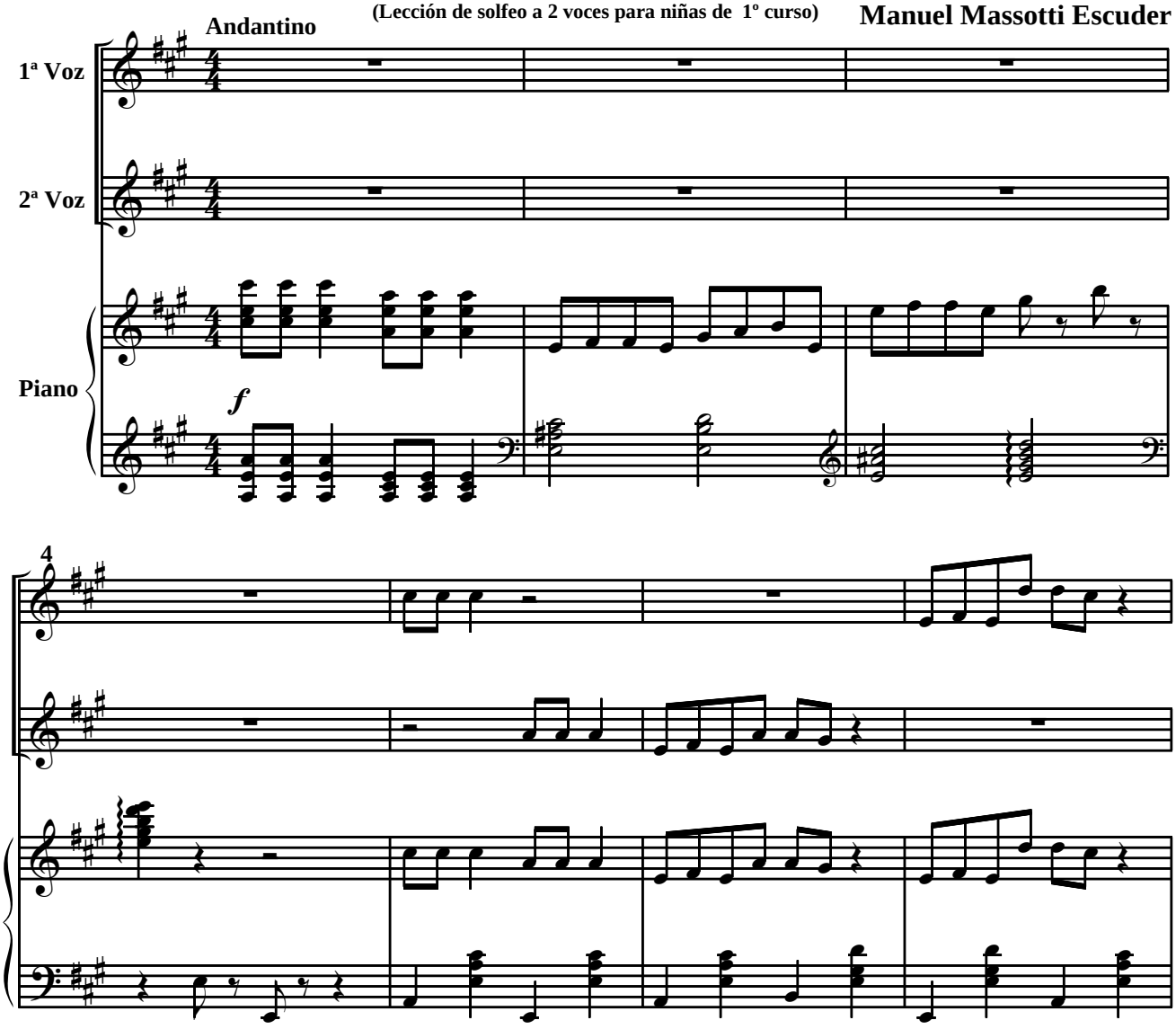

 © A. Ginés Abellán A.

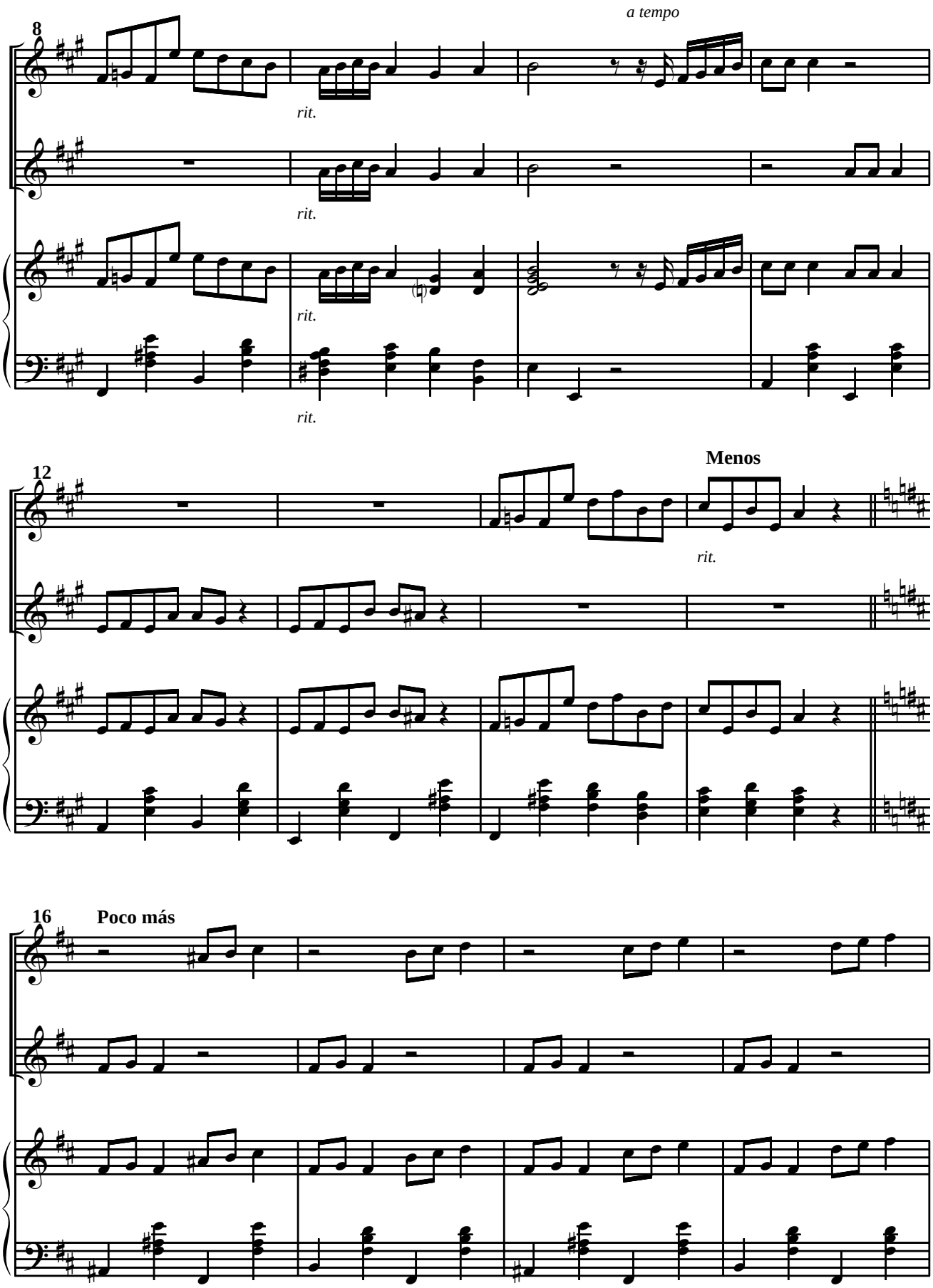

 © A. Ginés Abellán A.

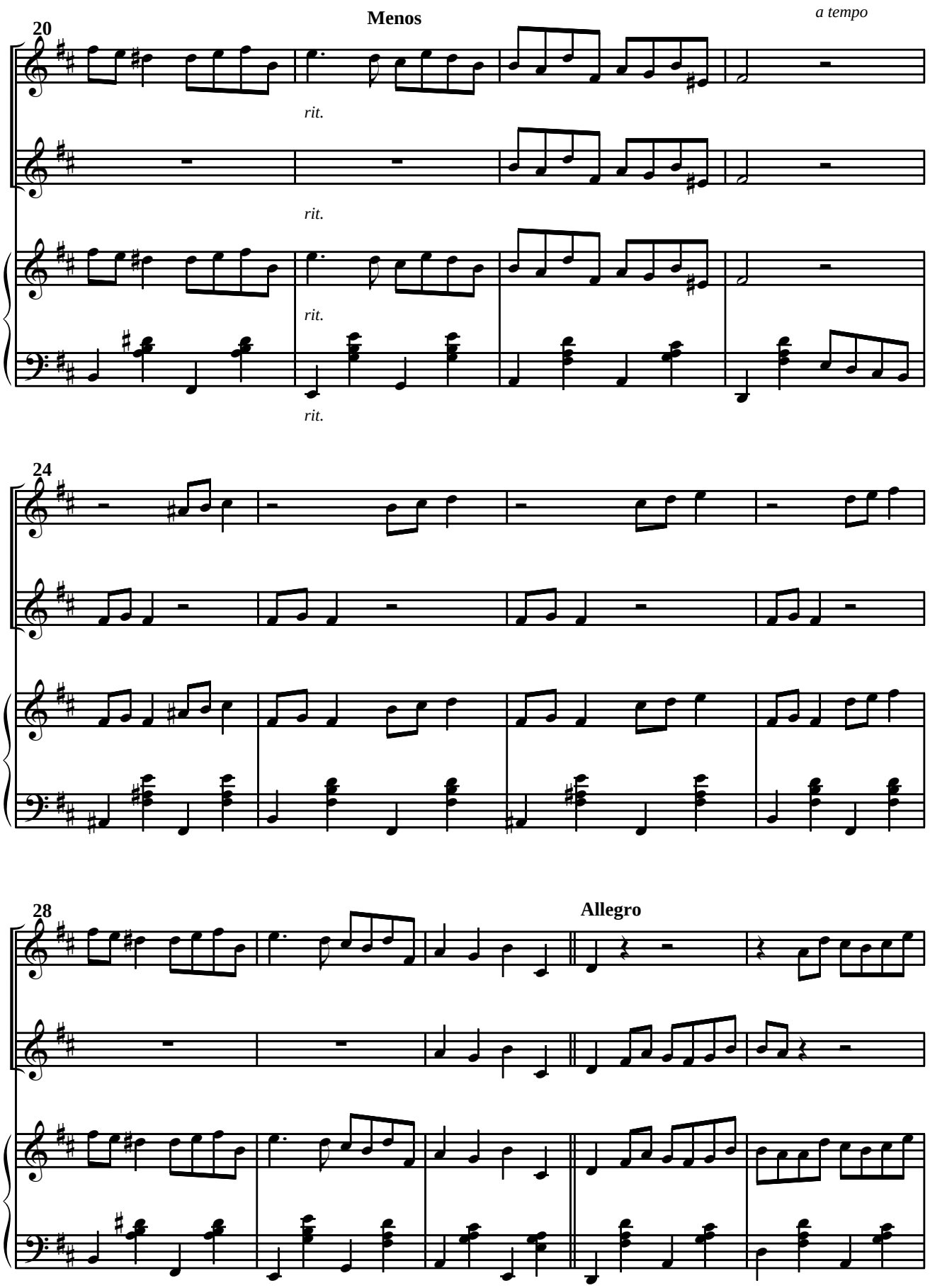

 © A. Ginés Abellán A.

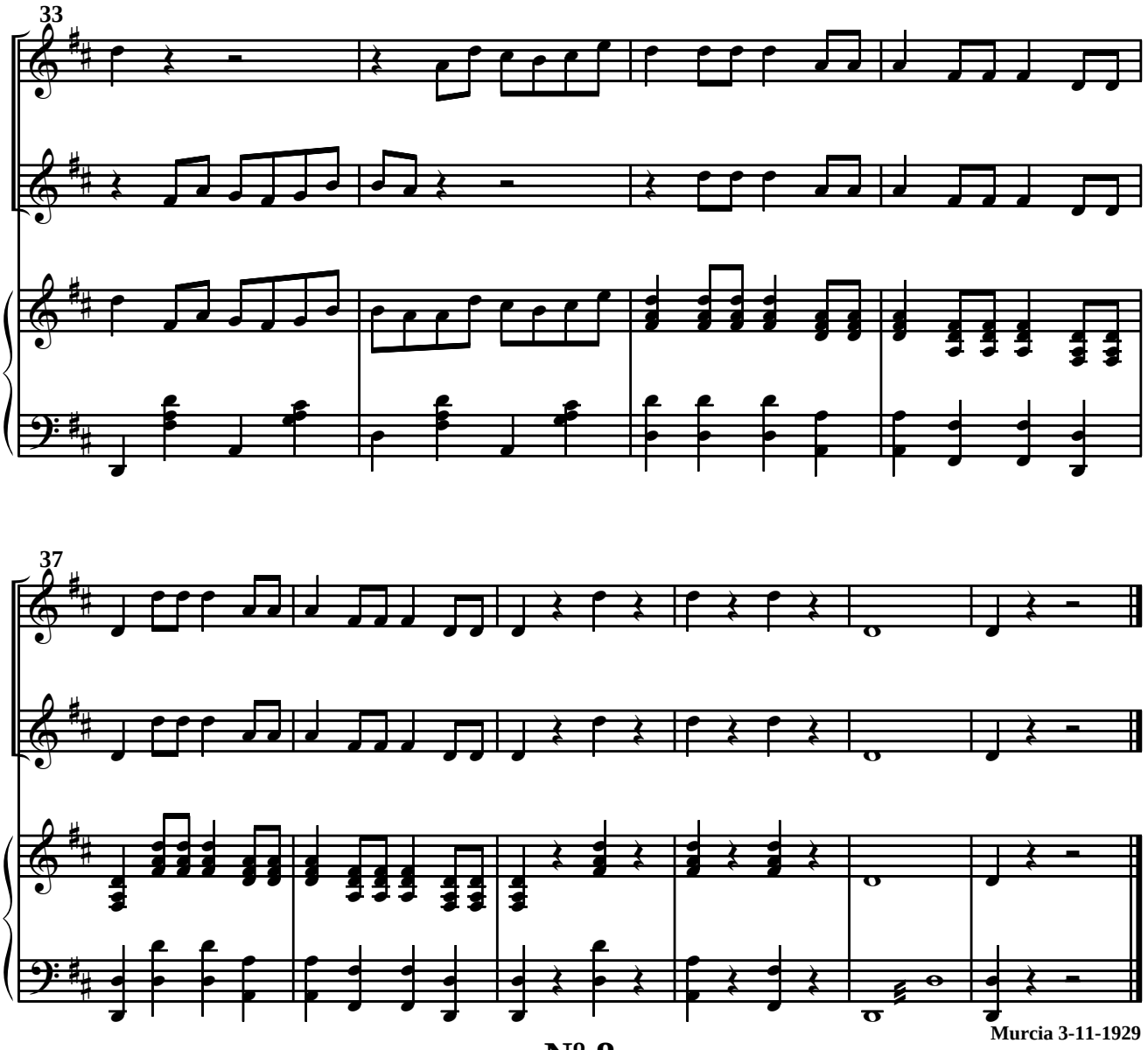

Murcia 3-11-1929

Nº 8

(Nº 7.Transportada)

Manuel Massotti Escuder

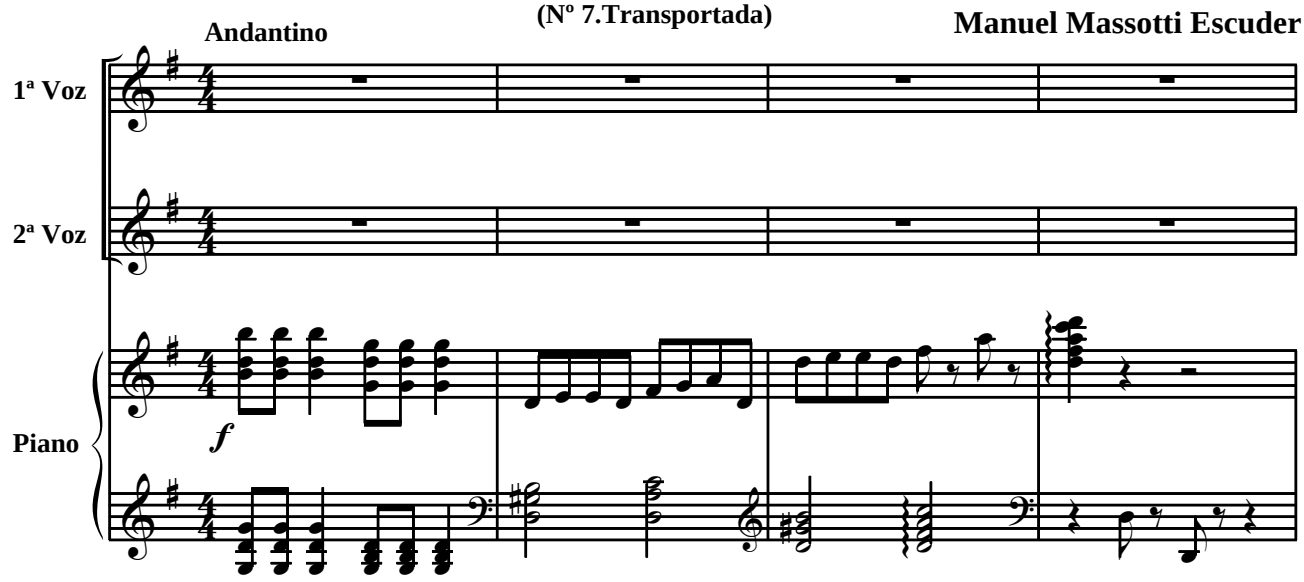

 © A. Ginés Abellán A.

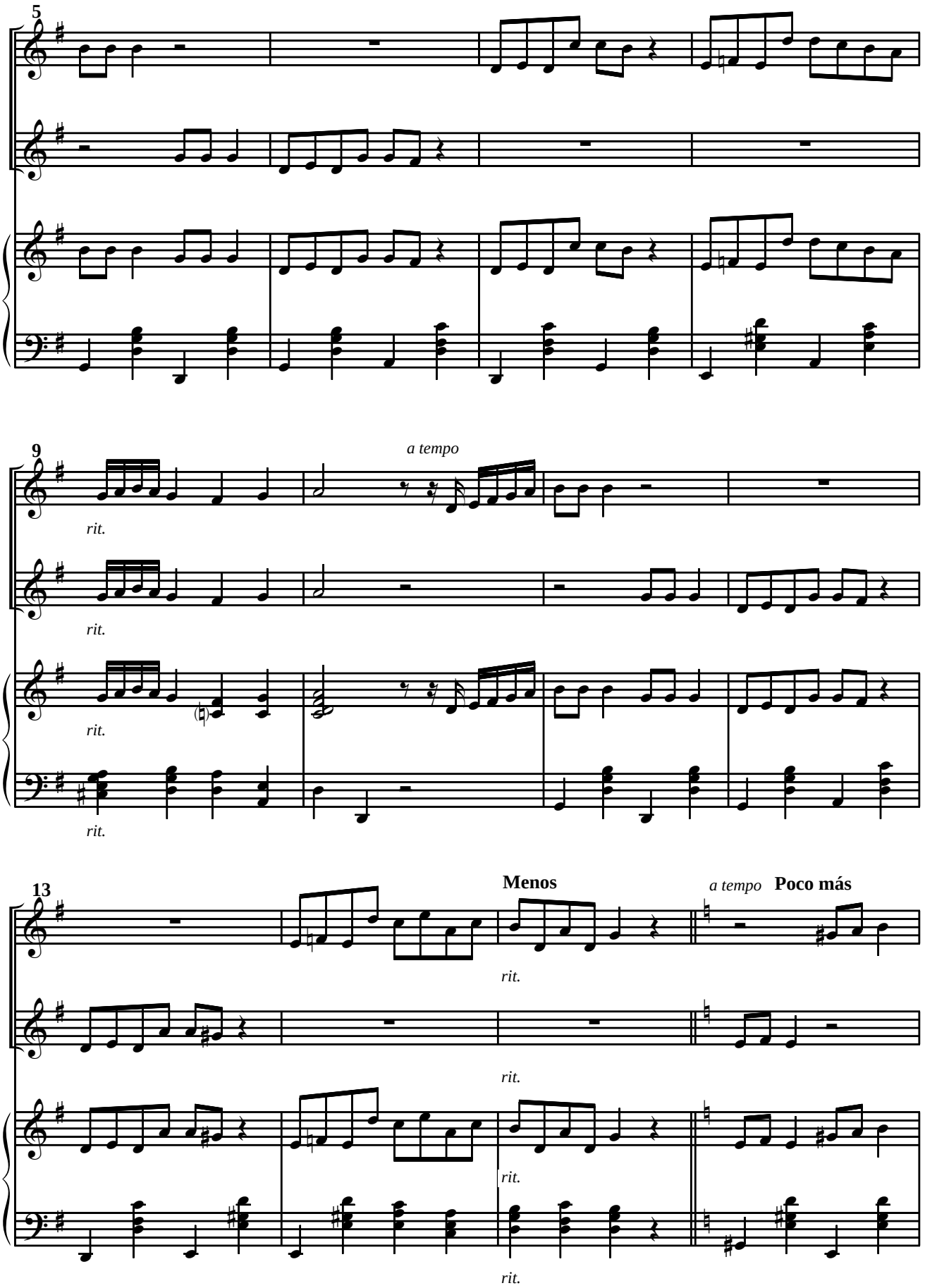

 © A. Ginés Abellán A.

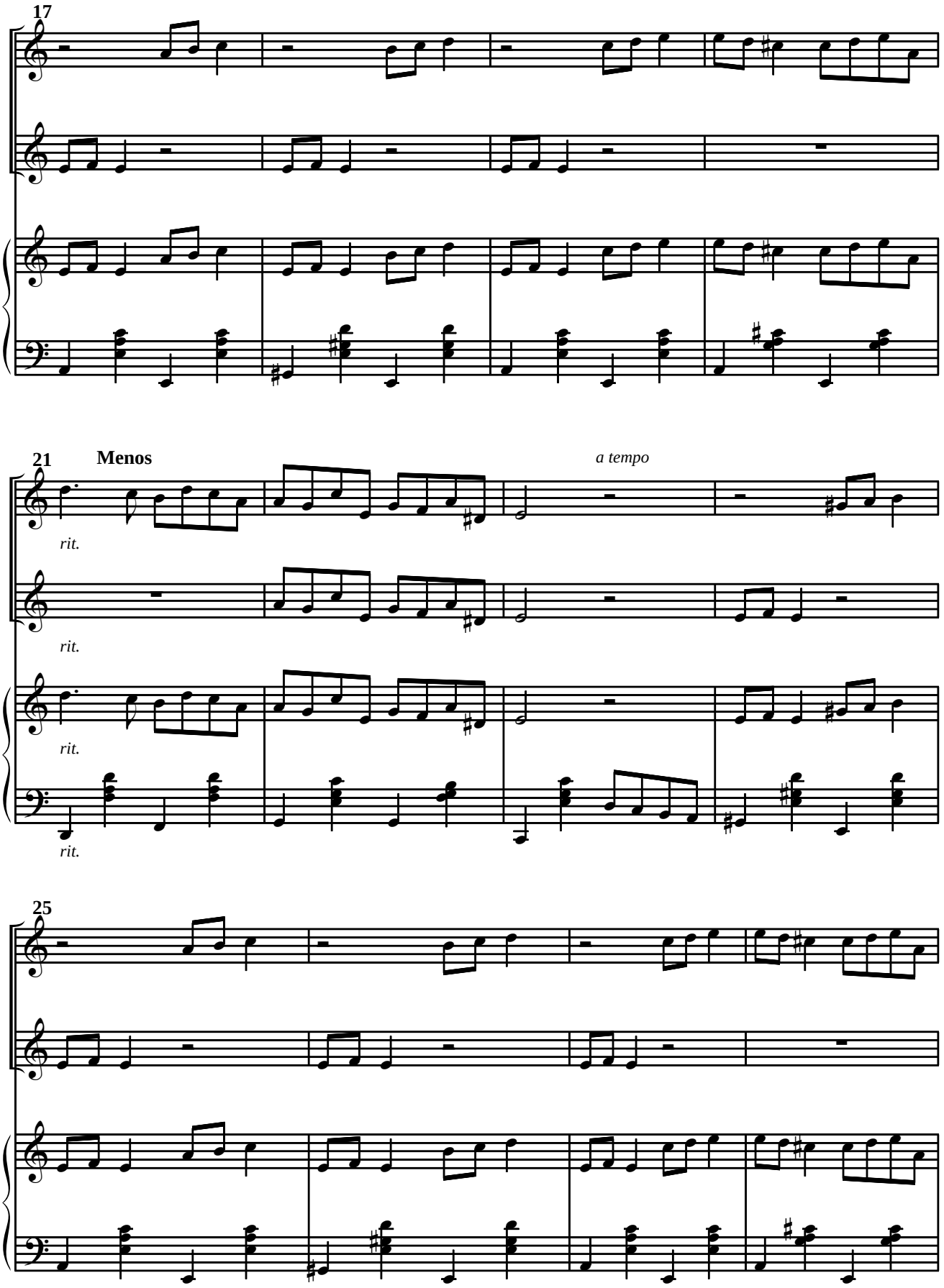

 © A. Ginés Abellán A.

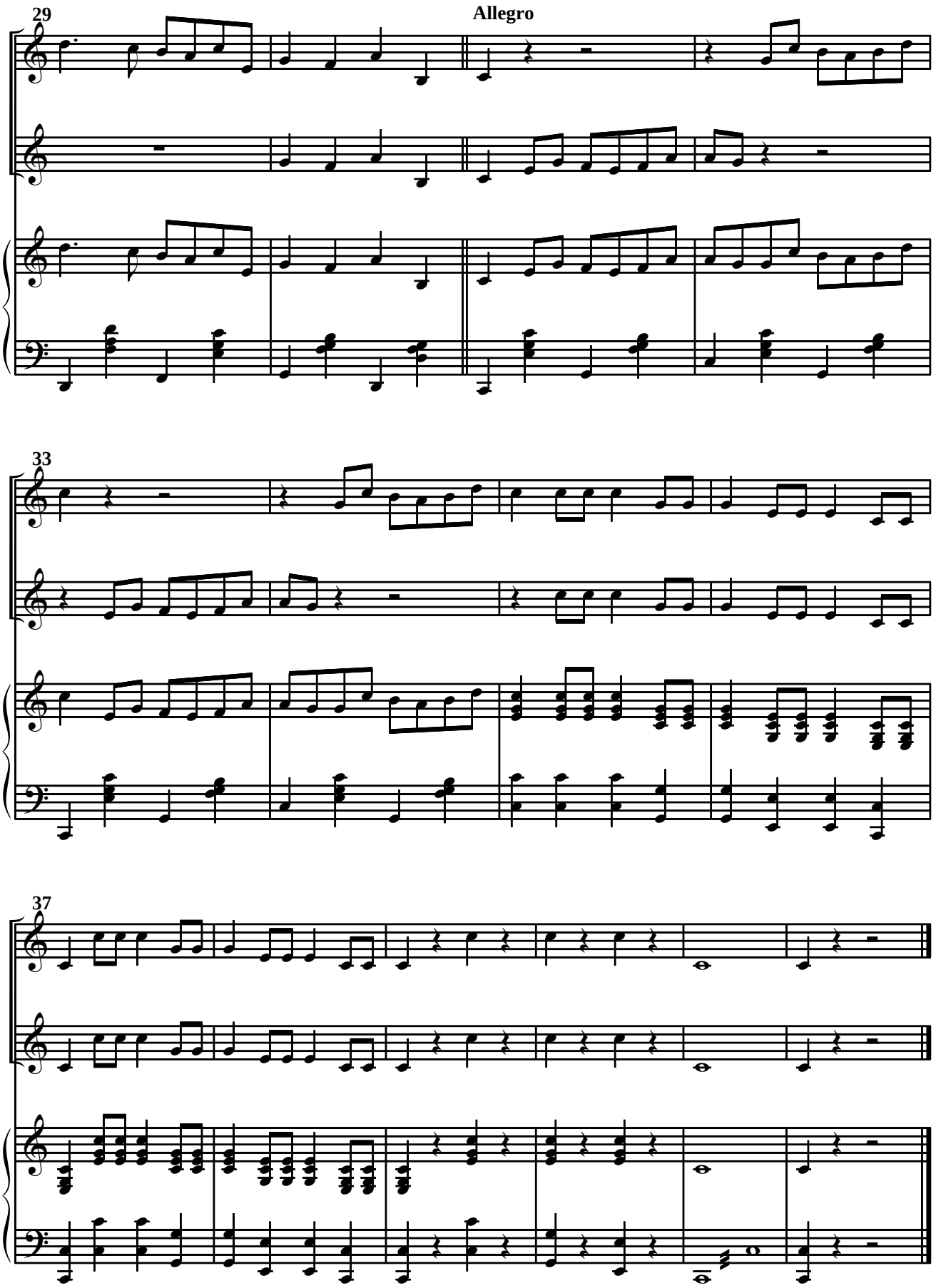

 © A. Ginés Abellán A.

Nº 9

Ejercicio escolar. Octubre 1.931

(Lección infantil a dos voces)

Andante **Manuel Massotti Escuder**

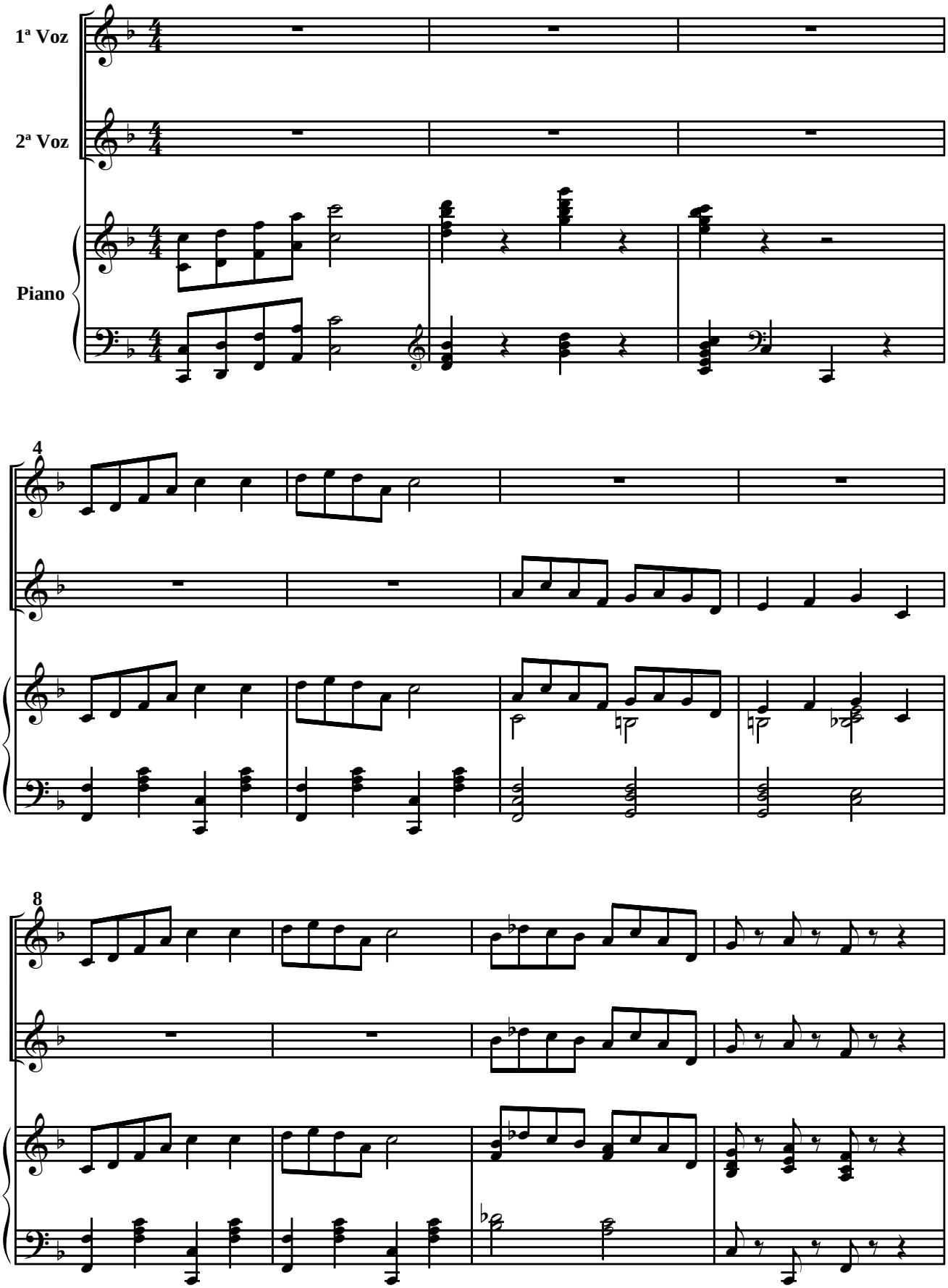

 © A. Ginés Abellán A.

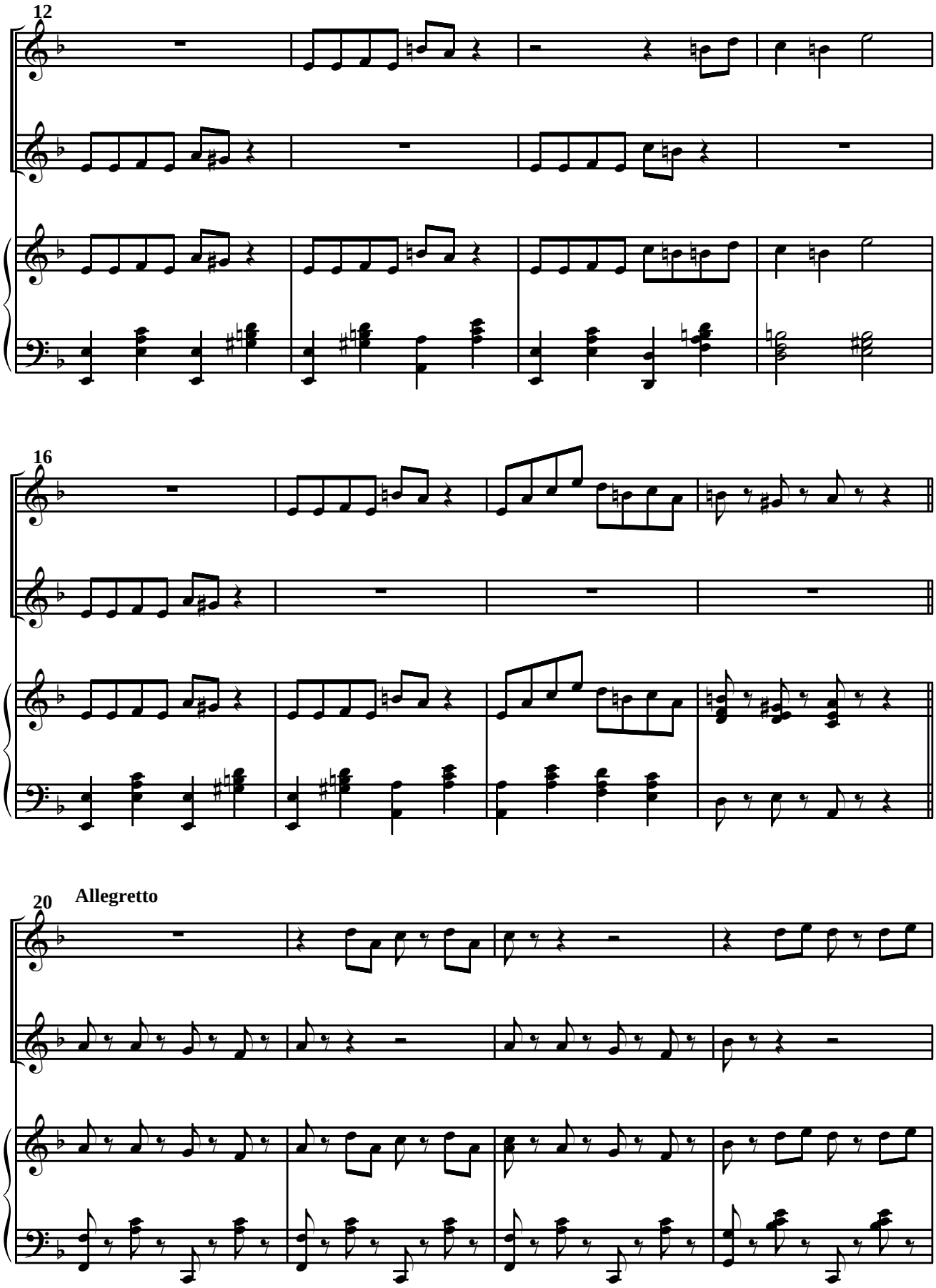

 © A. Ginés Abellán A.

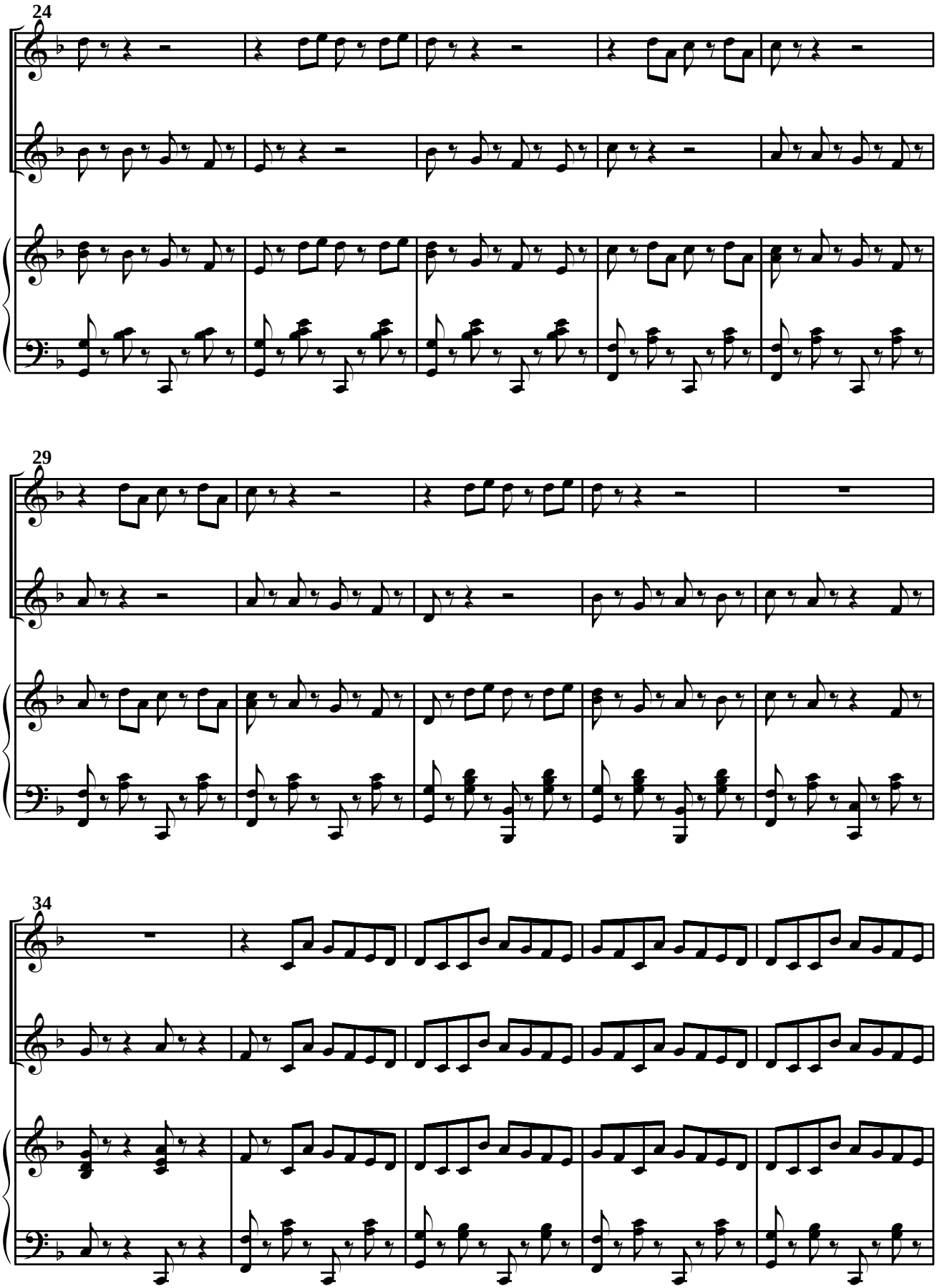

 © A. Ginés Abellán A.

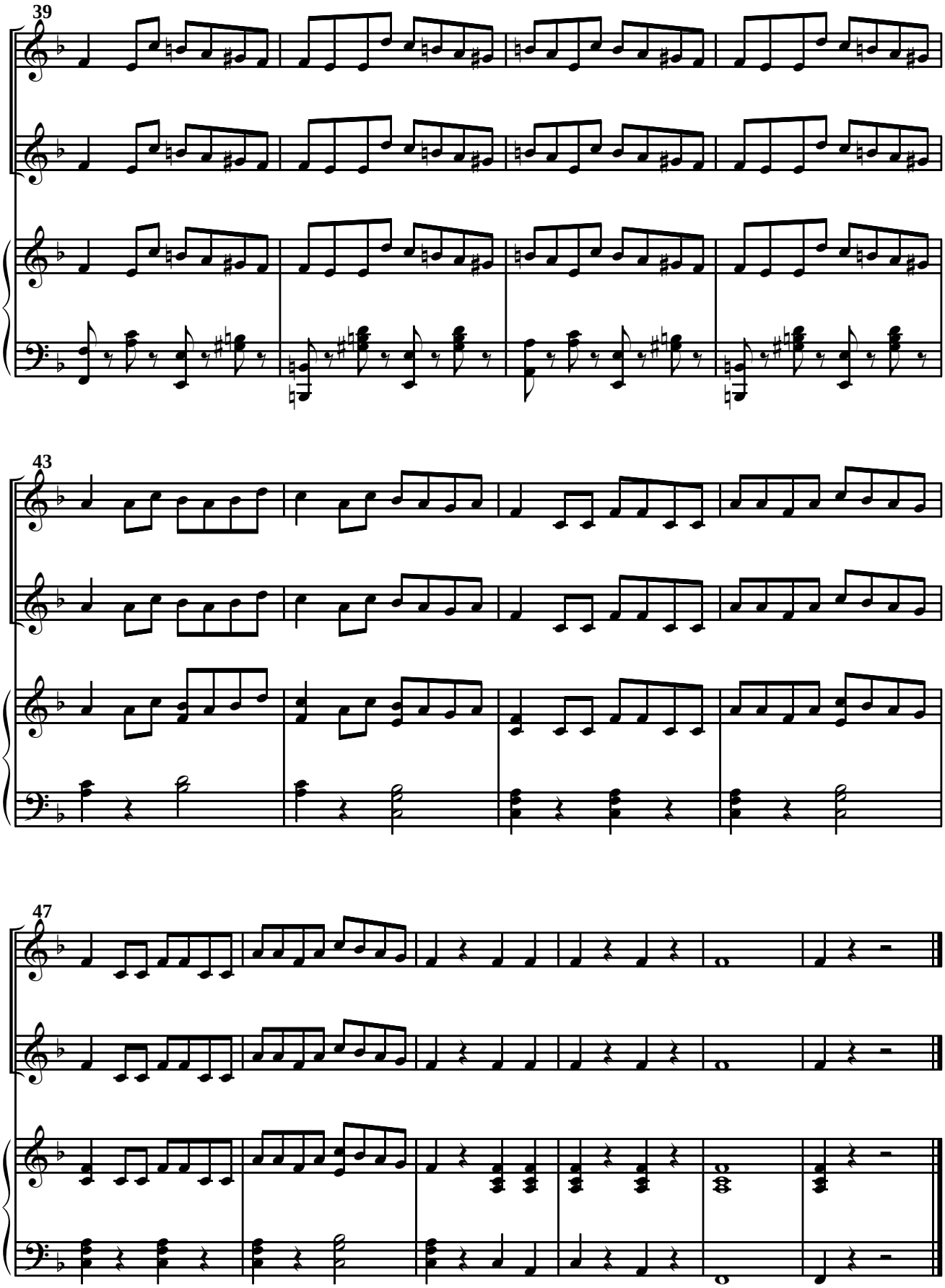

 © A. Ginés Abellán A.

SOLDADITOS DE PLOMO

Nº 10

Apertura de curso. Noviembre 1.932

Música:Manuel Massotti Escuder
Letra: J. Pérez Calin

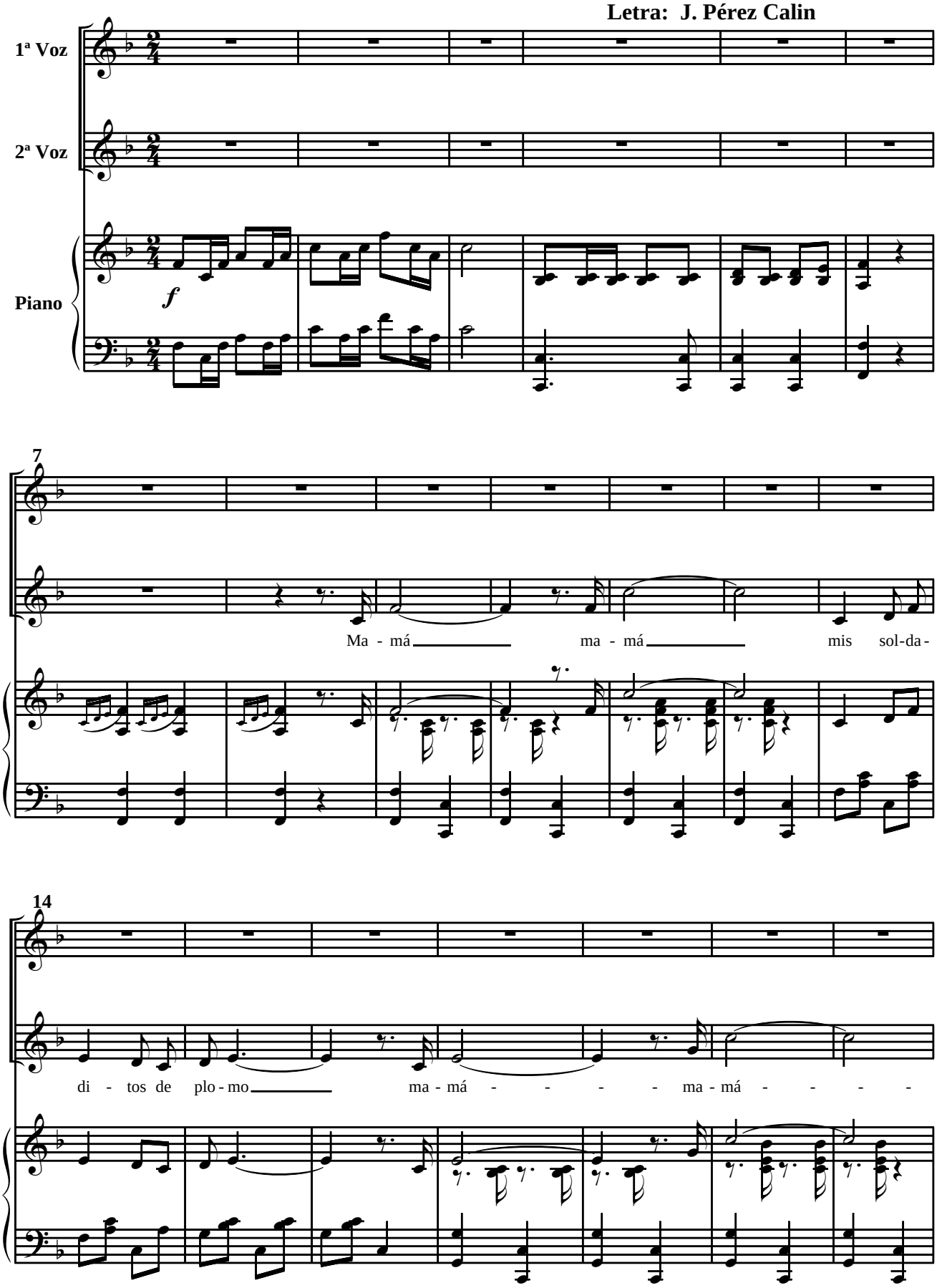

 © A. Ginés Abellán A.

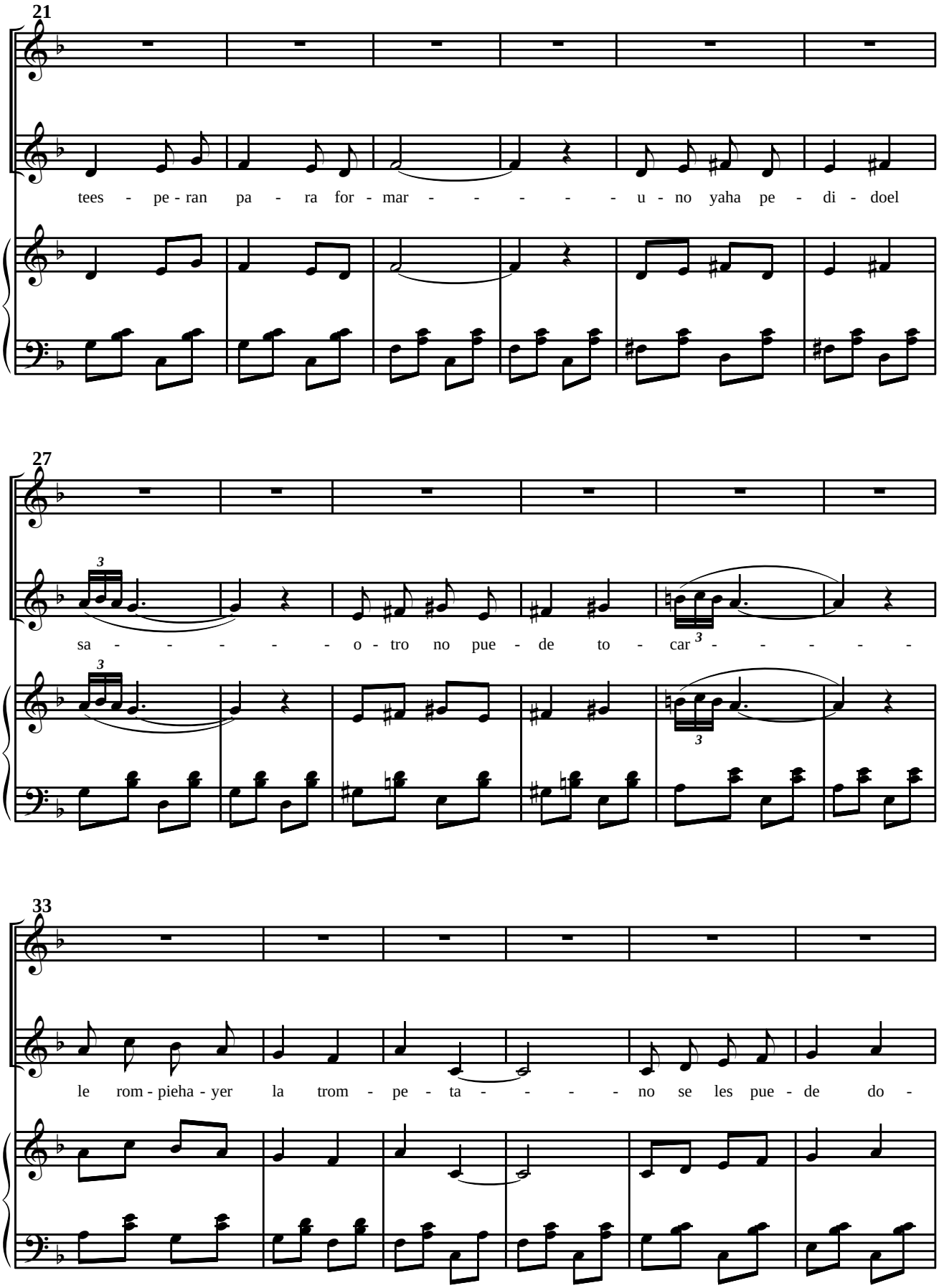

 © A. Ginés Abellán A.

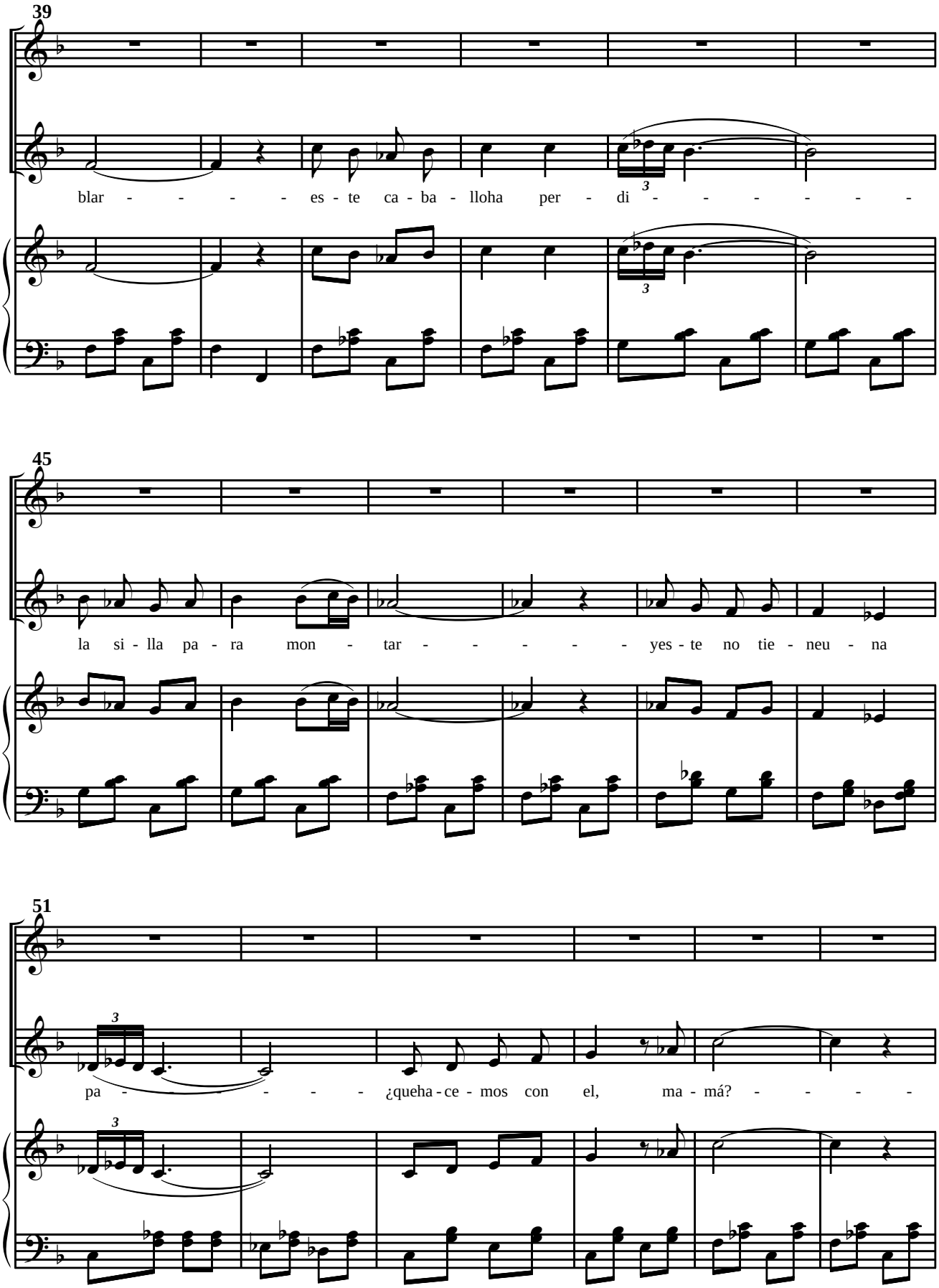

 © A. Ginés Abellán A.

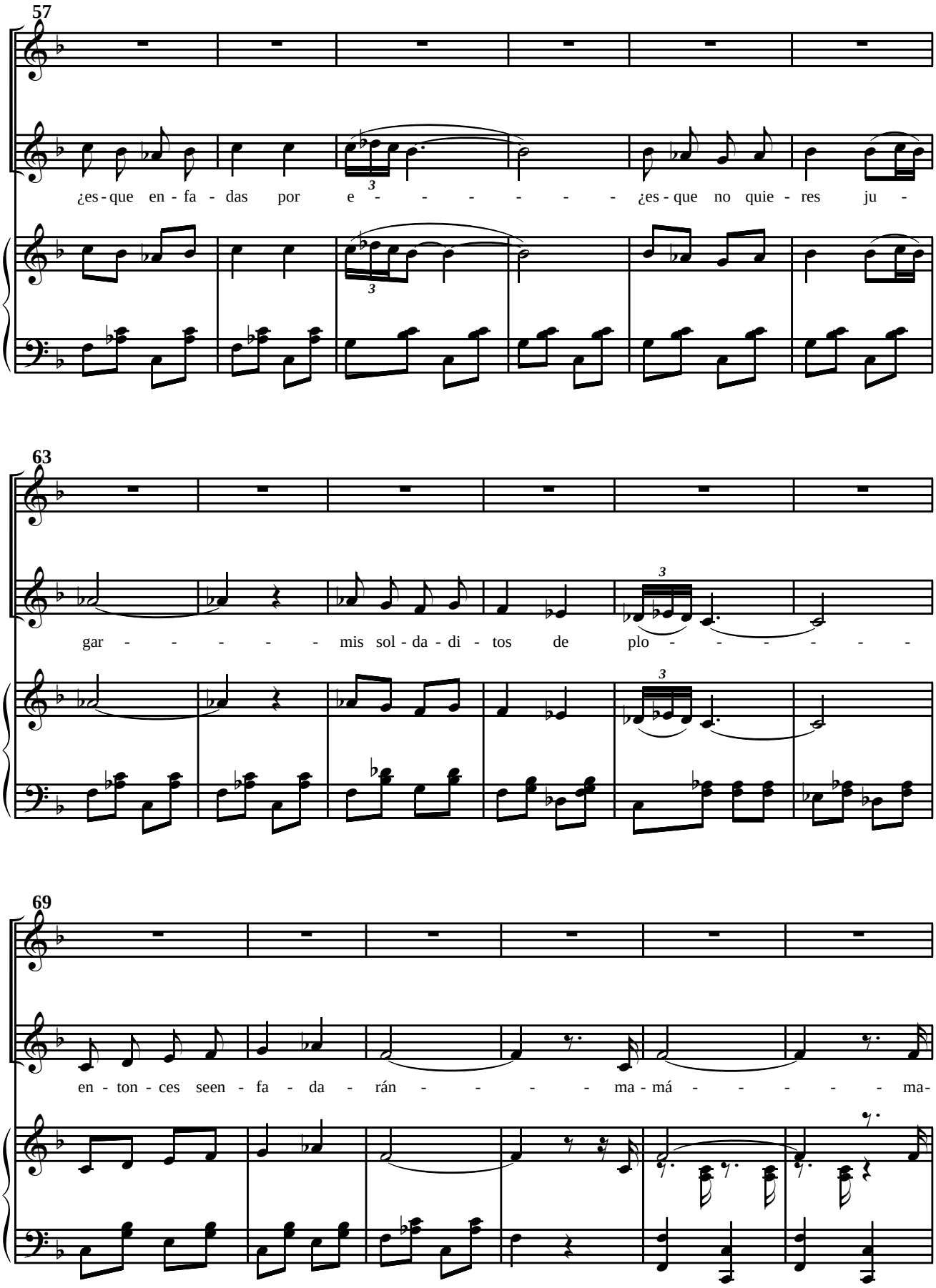

 © A. Ginés Abellán A.

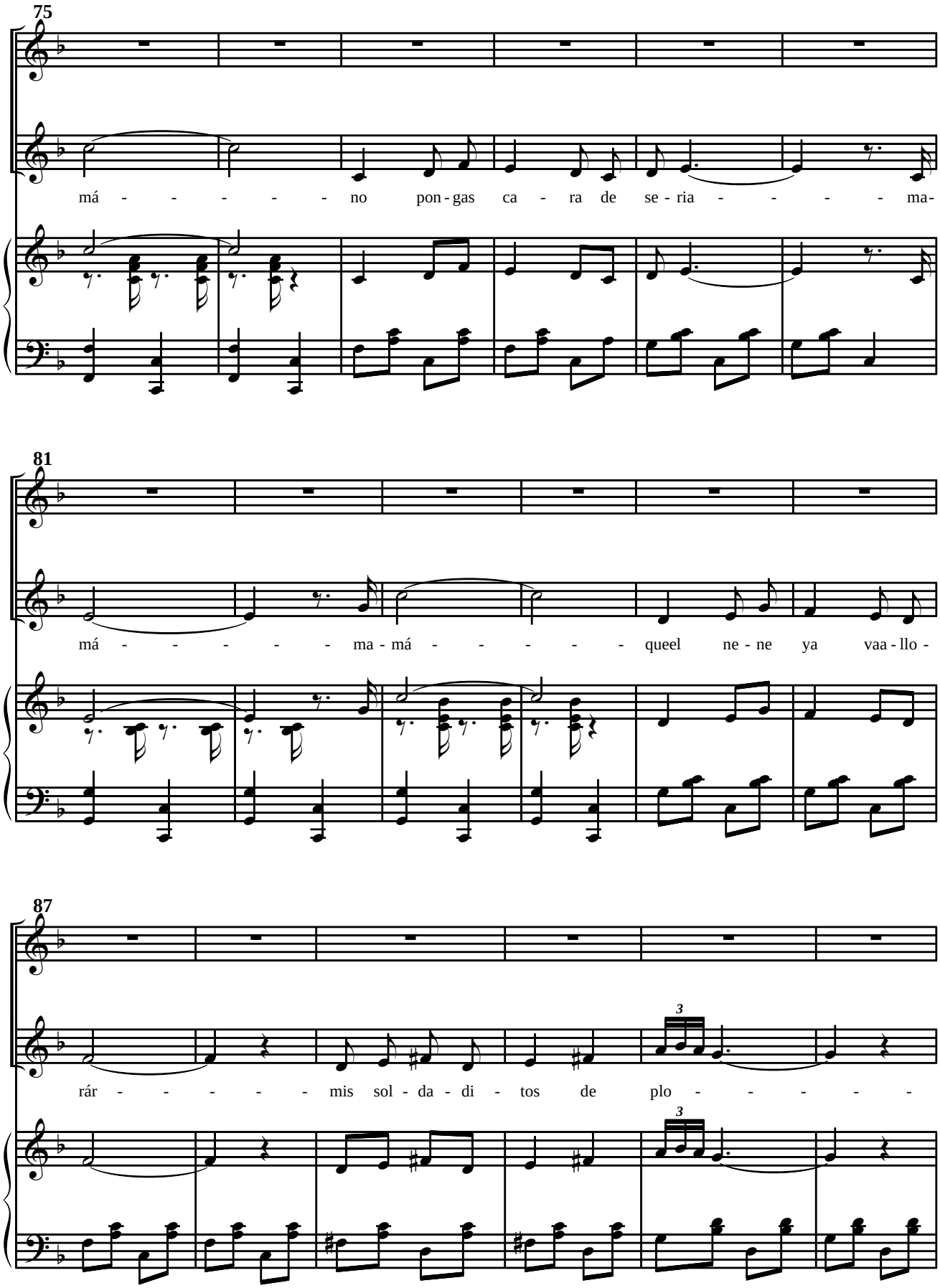

 © A. Ginés Abellán A.

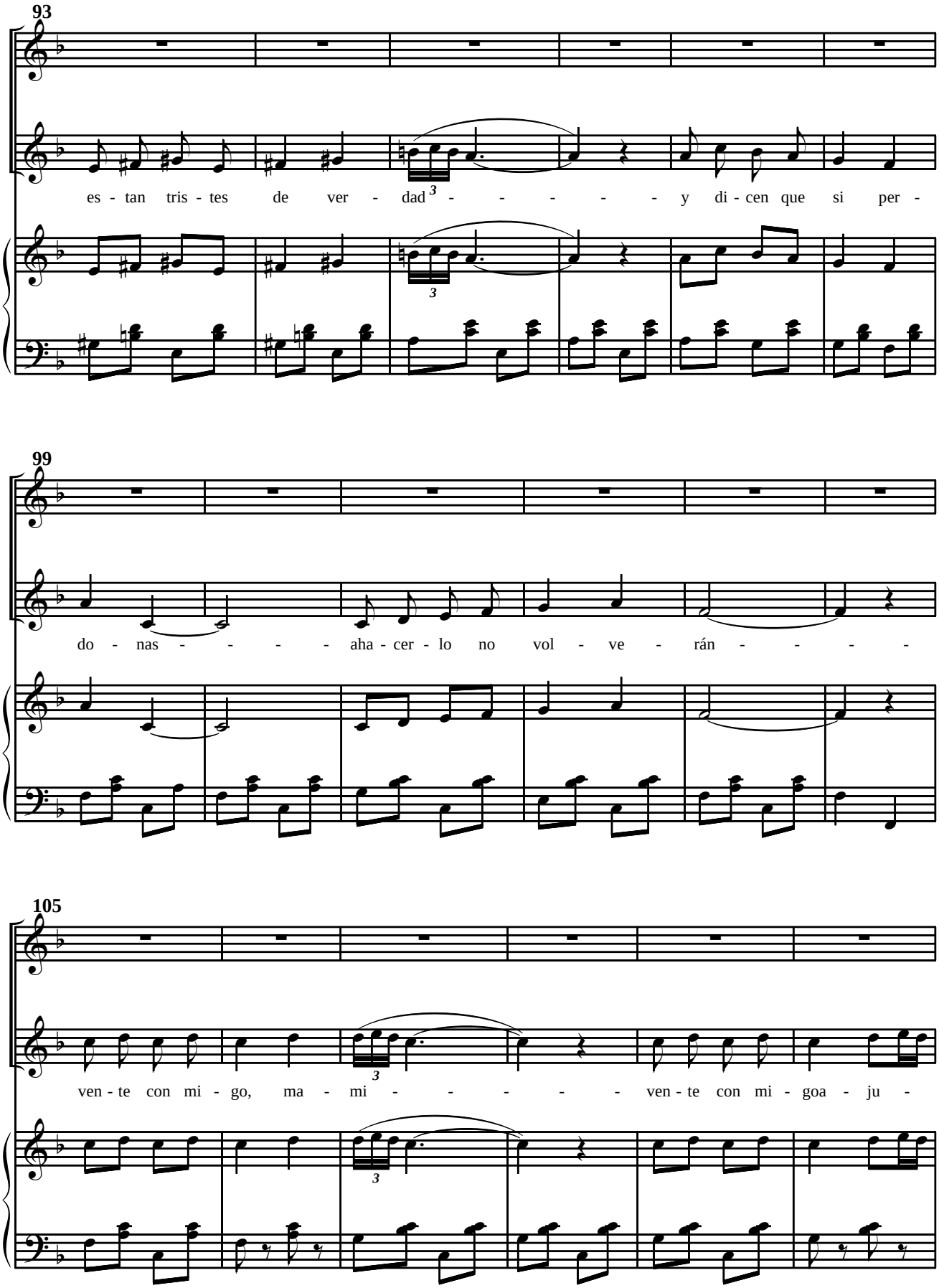

 © A. Ginés Abellán A.

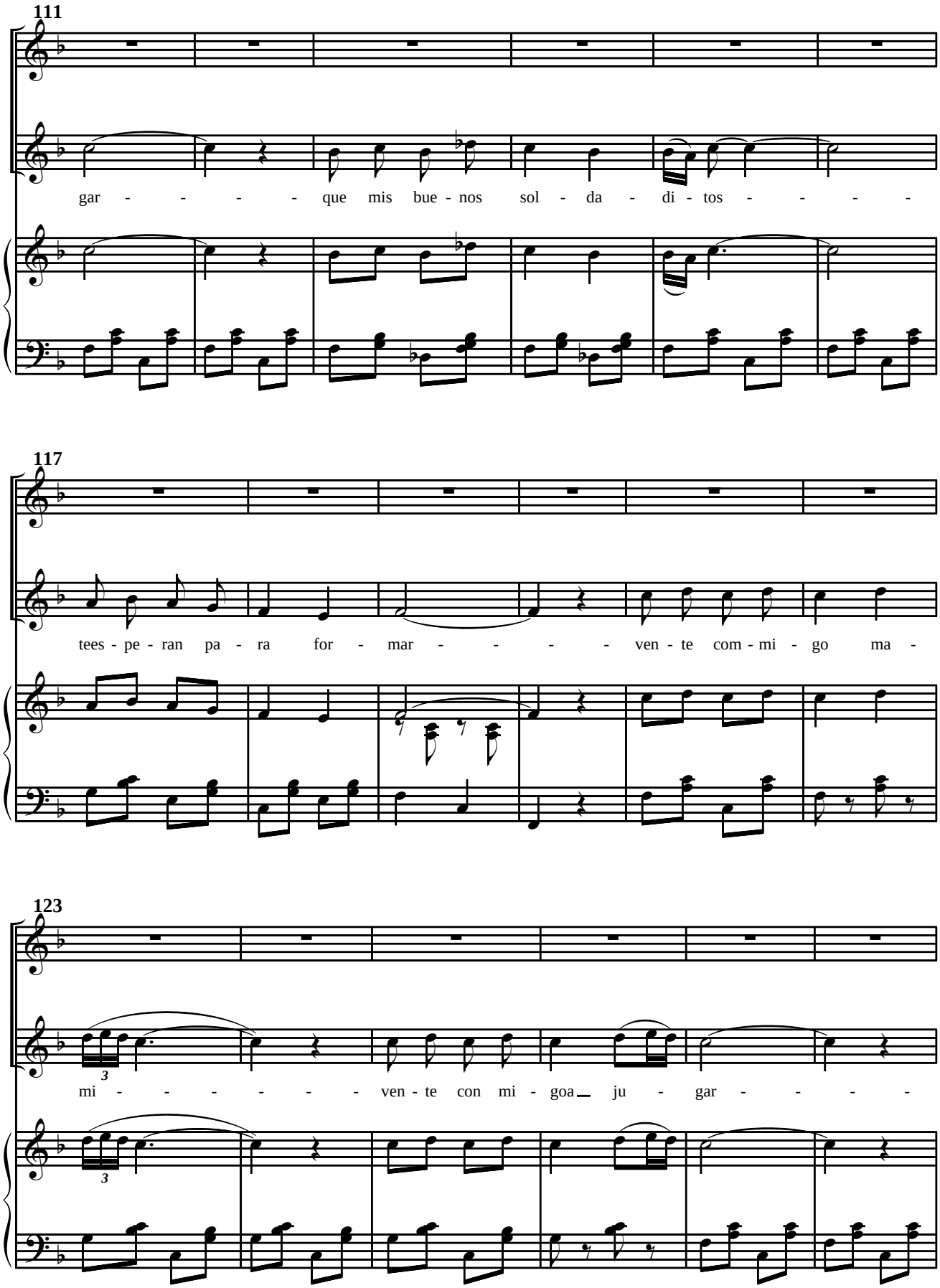

 © A. Ginés Abellán A.

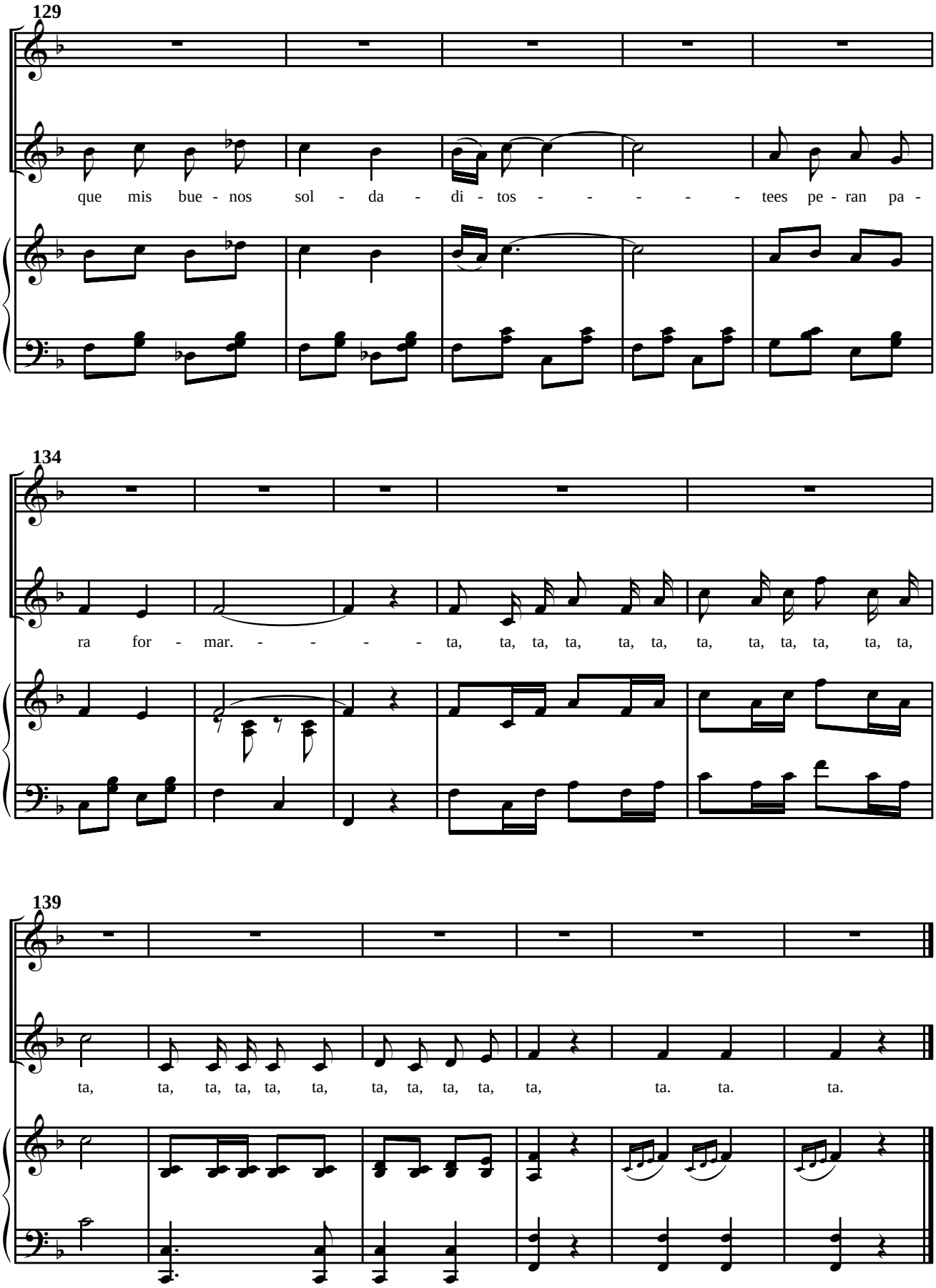

Noviembre - 1.932

Nº 11

Pequeño solfeo dialogado.

(Noviembre 1.944 y 1.968)

Manuel Massotti Escuder

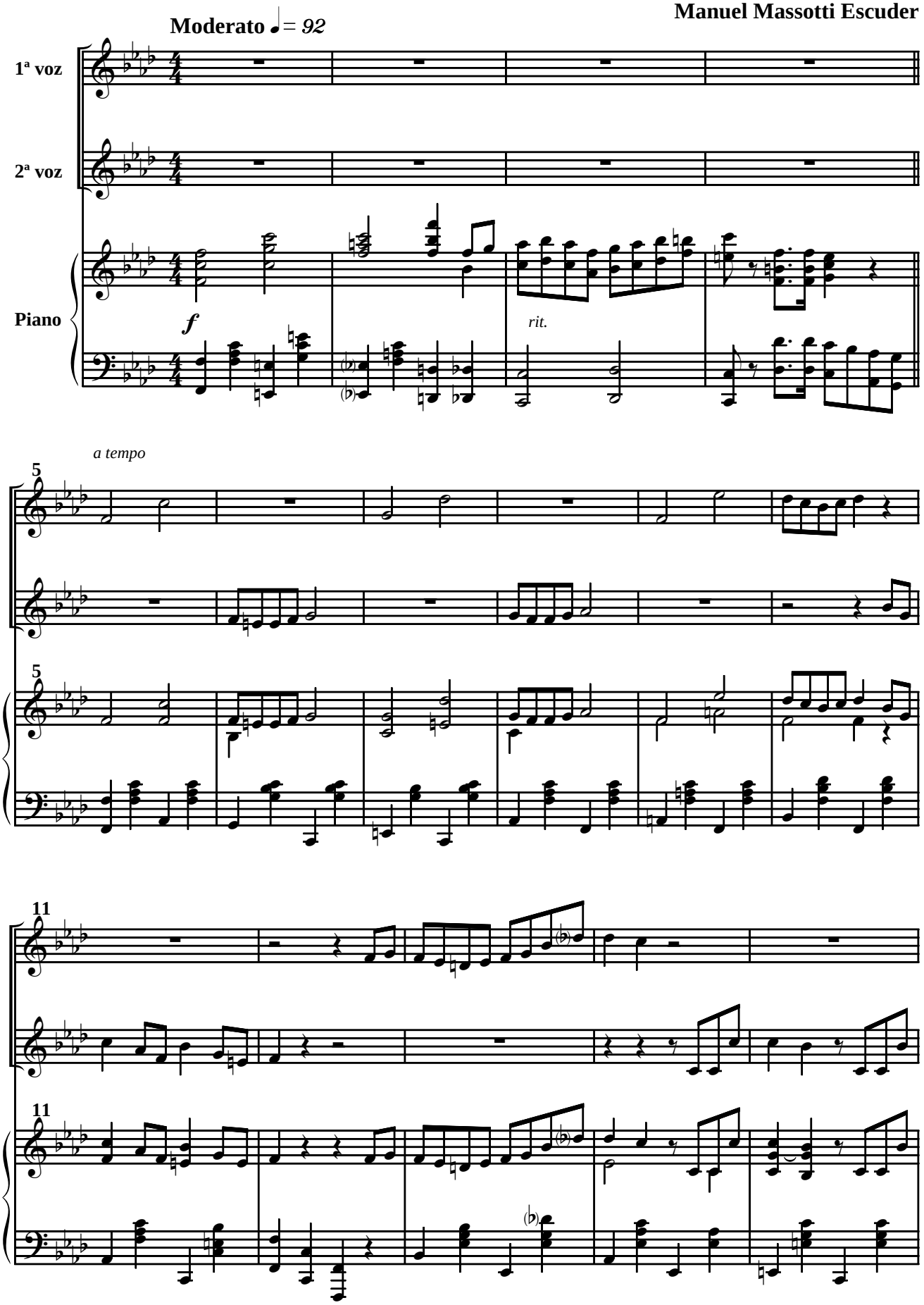

 © A. Ginés Abellán A.

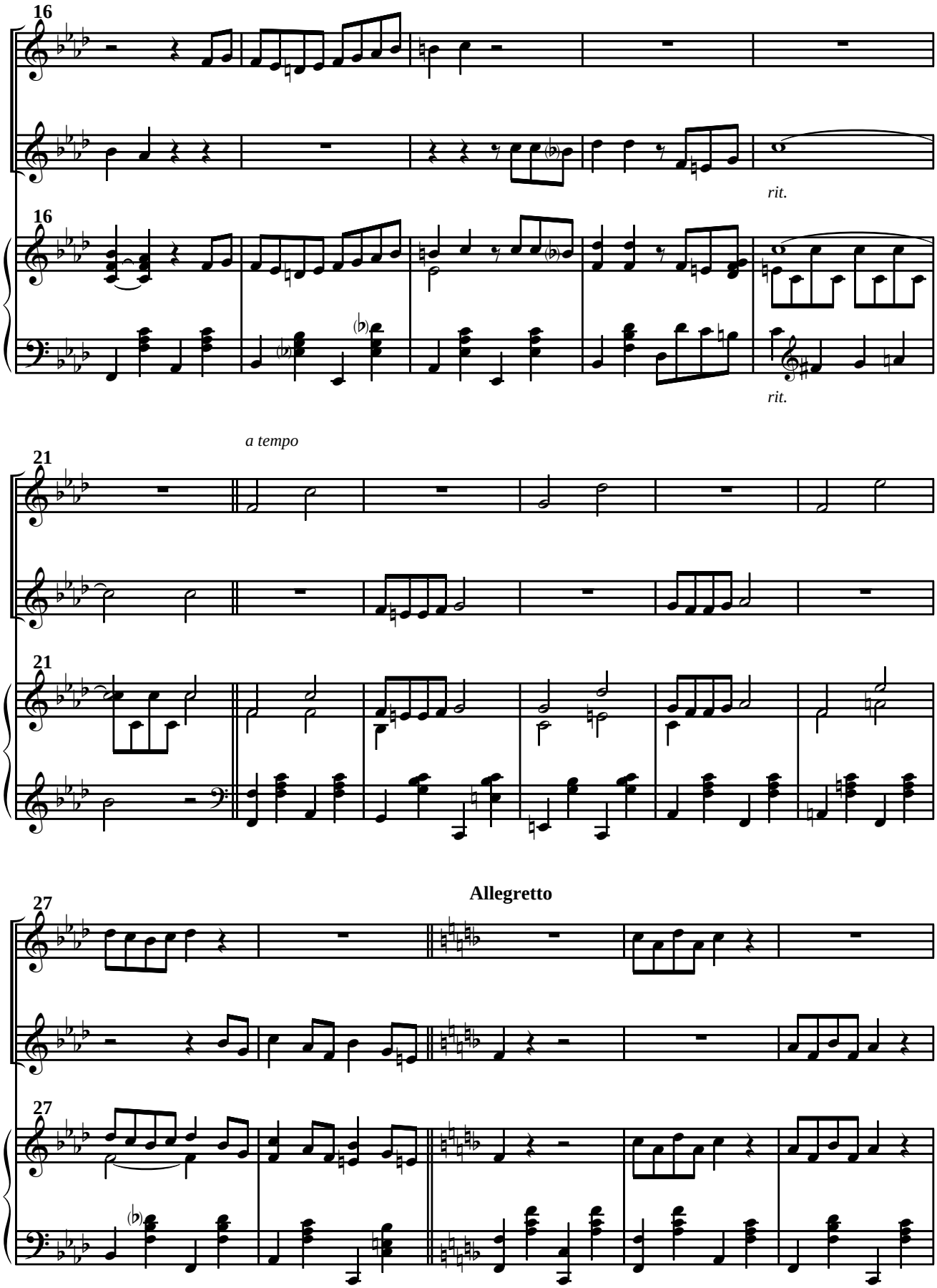

 © A. Ginés Abellán A.

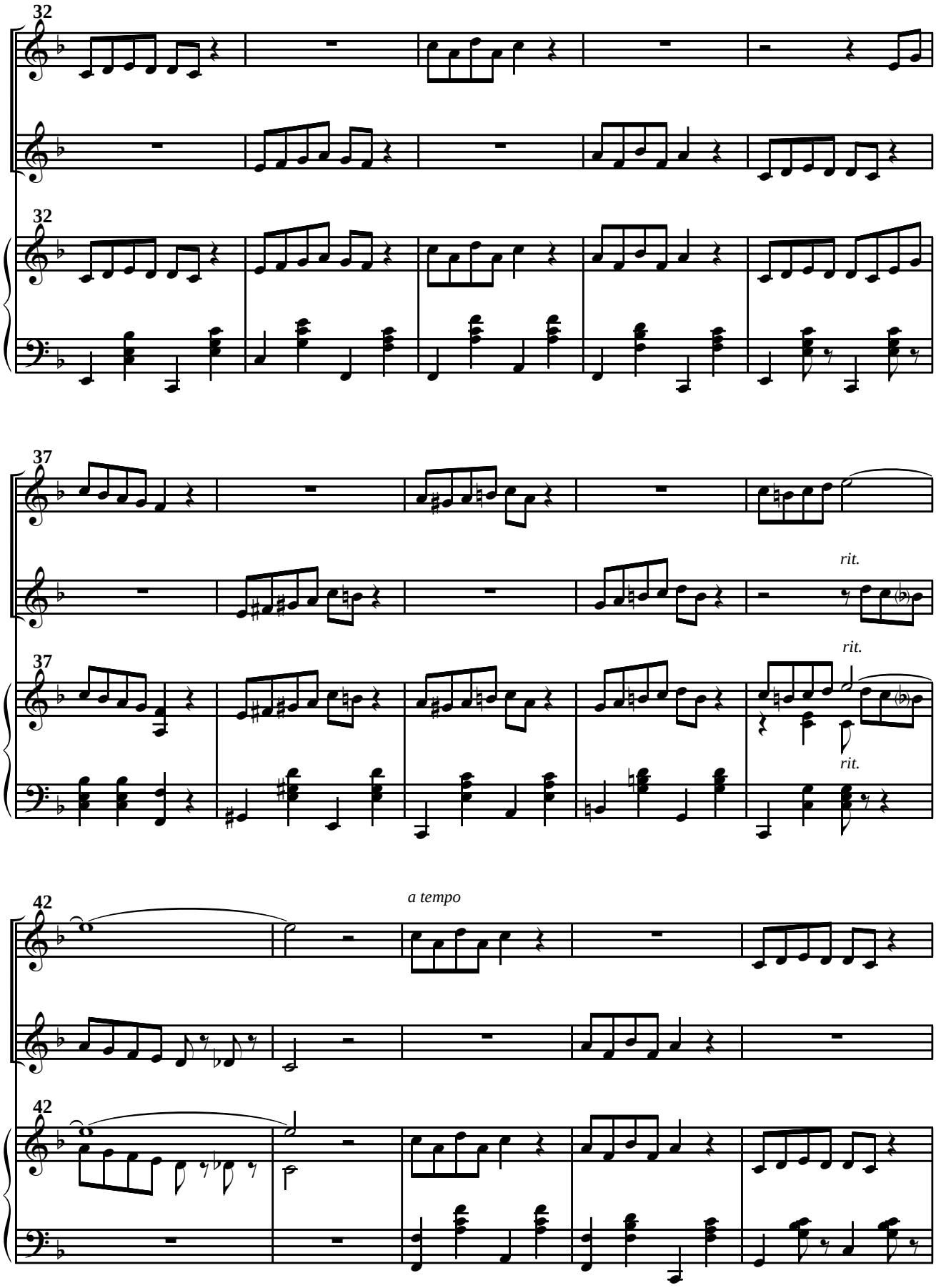

 © A. Ginés Abellán A.

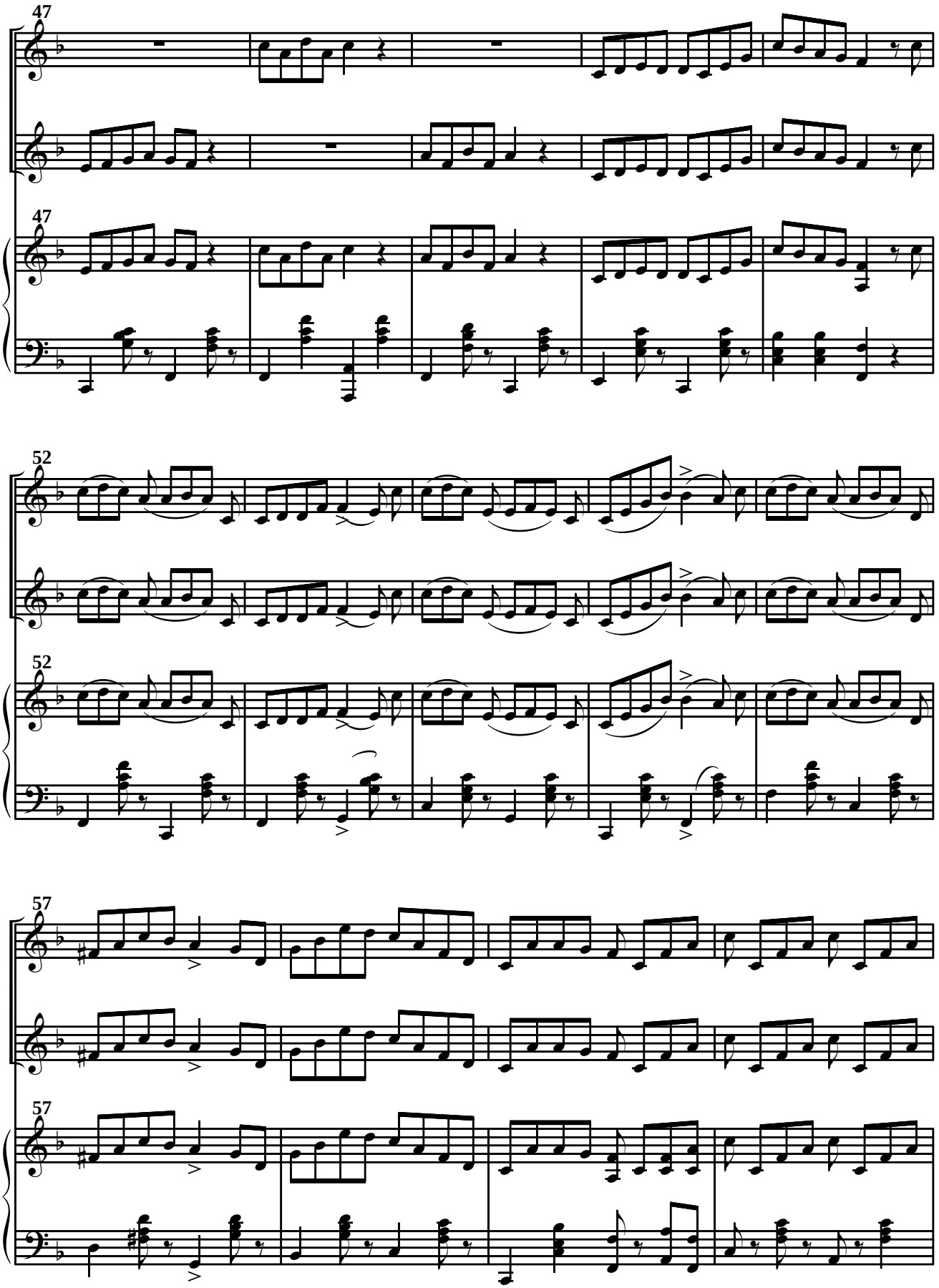

 © A. Ginés Abellán A.

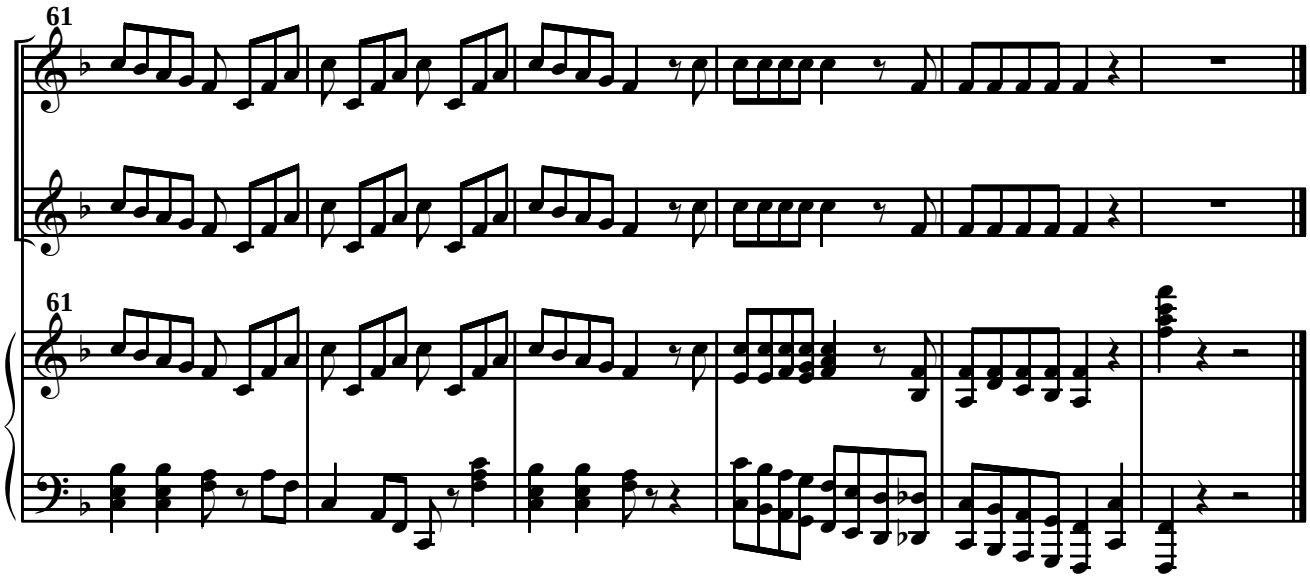

Nº 12

Pequeño solfeo para niños

Reparto de premios. Noviembre 1.947. (Sta. Cecilia)

Manuel Massotti Escuder

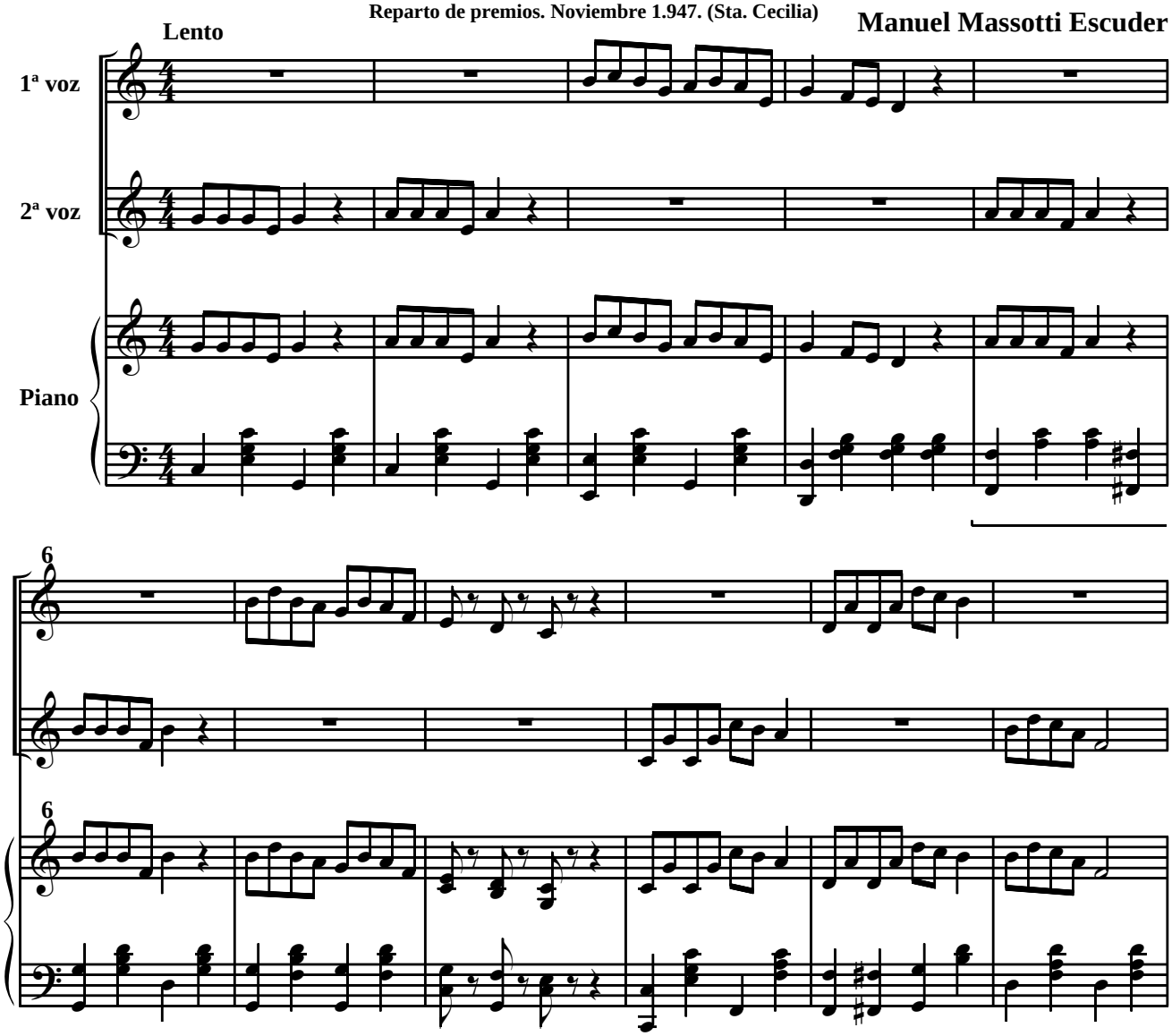

Armonización de este fragmento por A. Ginés Abellán A.

 © A. Ginés Abellán A.

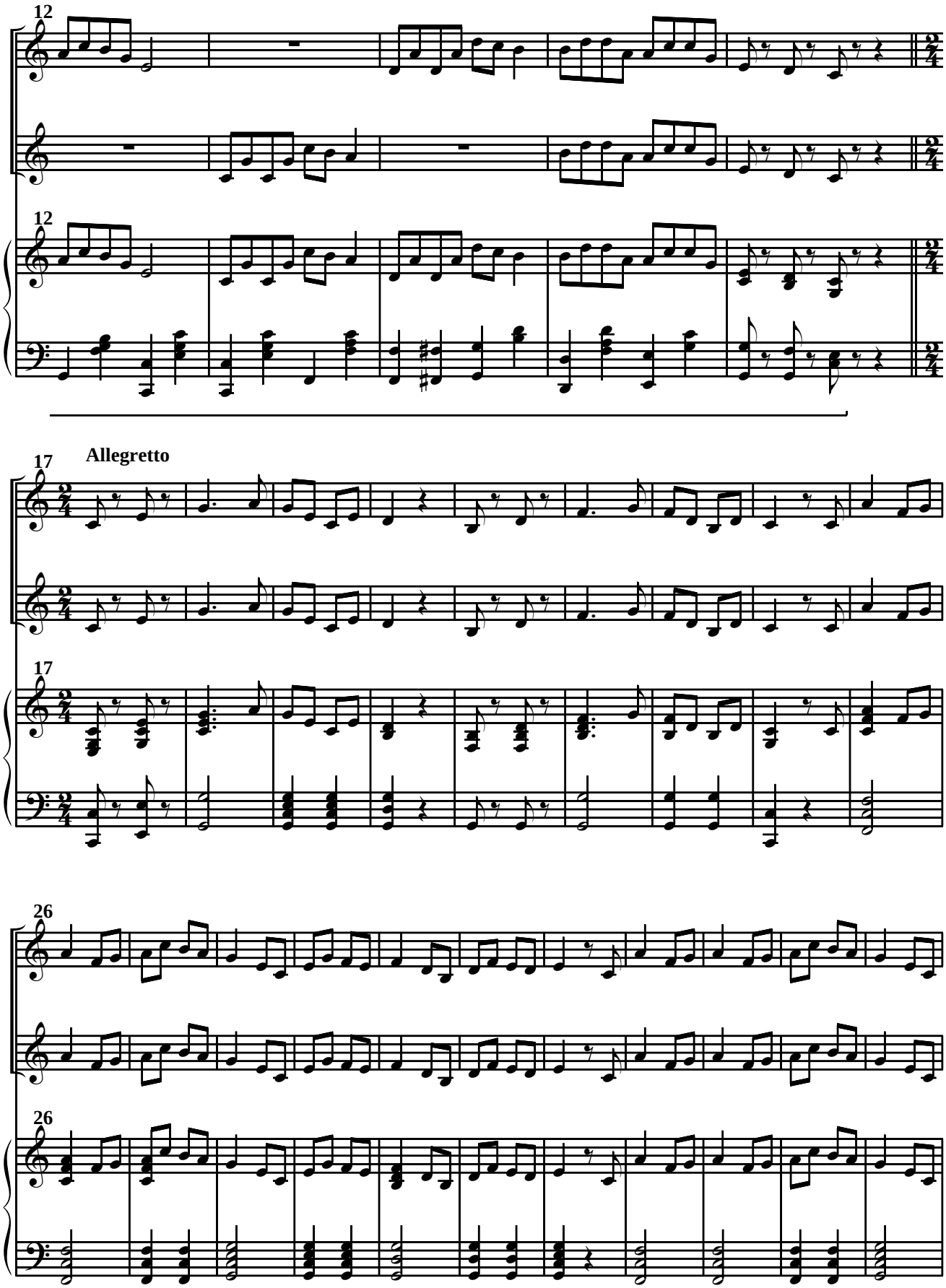

 © A. Ginés Abellán A.

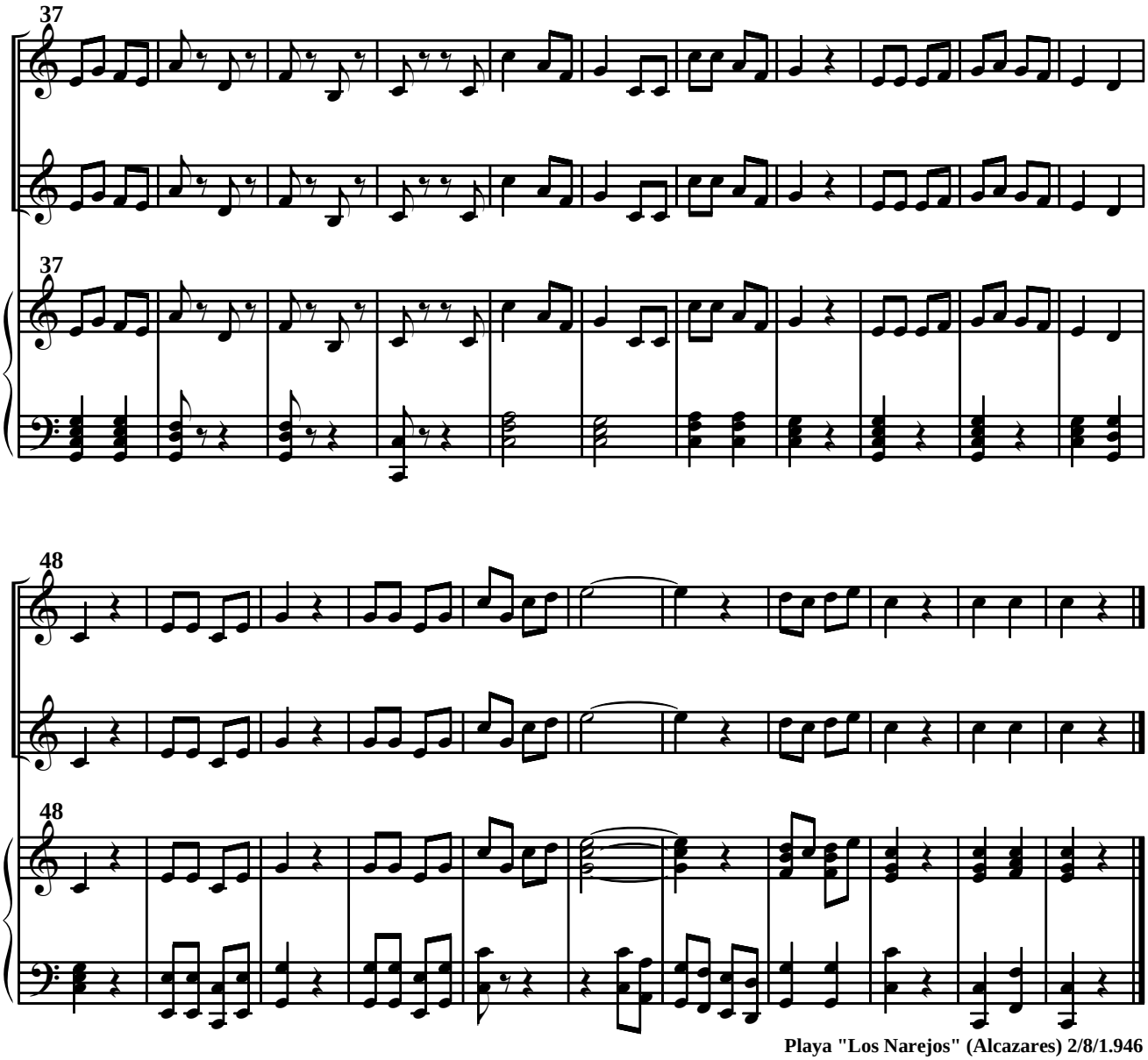

Playa "Los Narejos" (Alcazares) 2/8/1.946

Nº 13

Lección de solfeo. Noviembre 1.948

Manuel Massotti Escuder

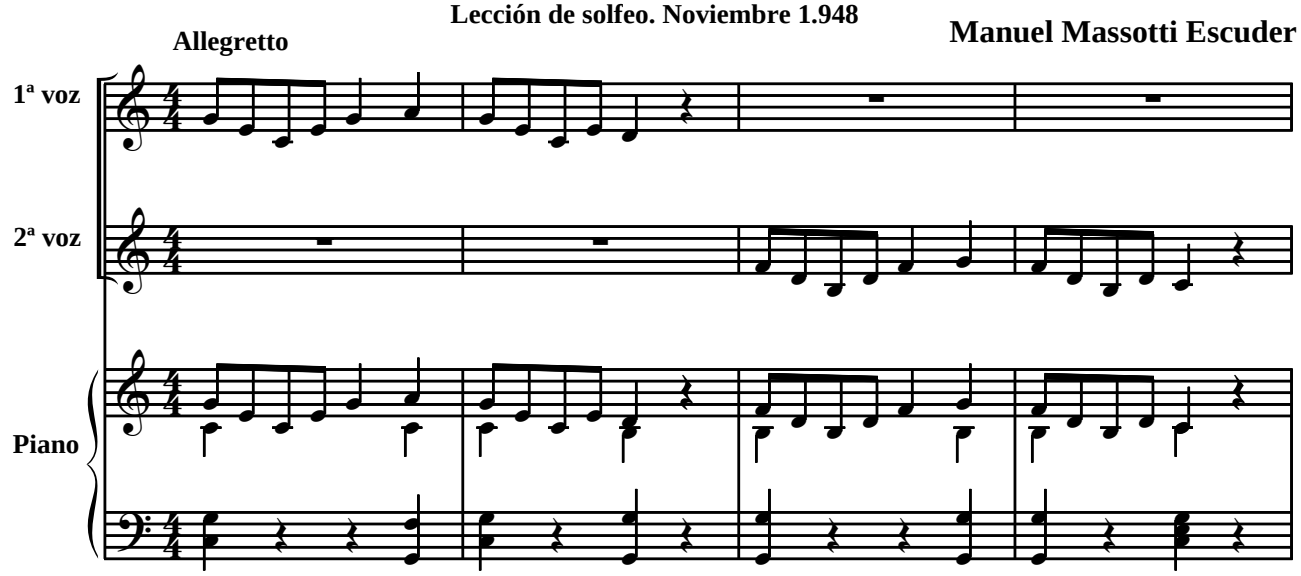

 © A. Ginés Abellán A.

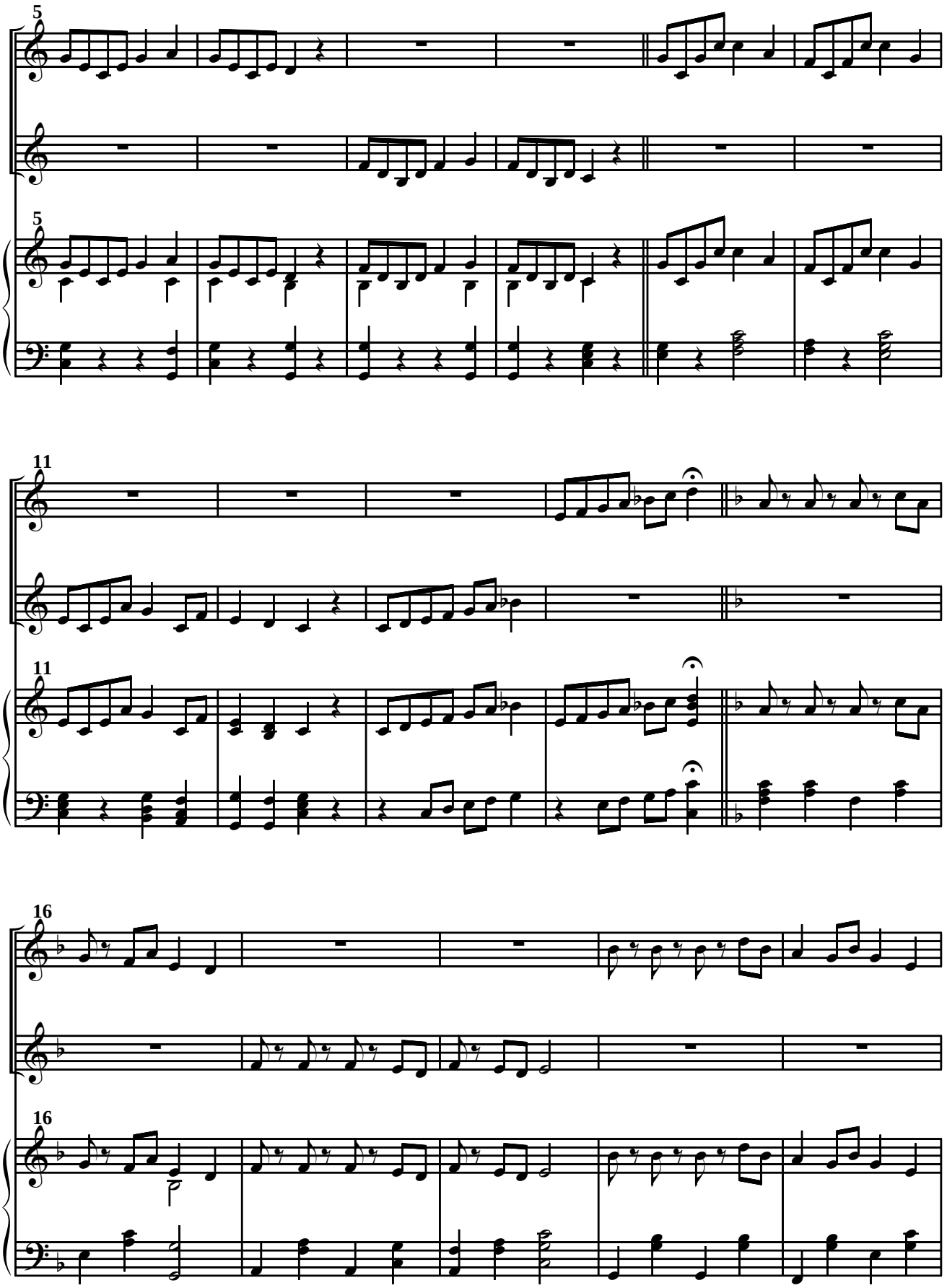

 © A. Ginés Abellán A.

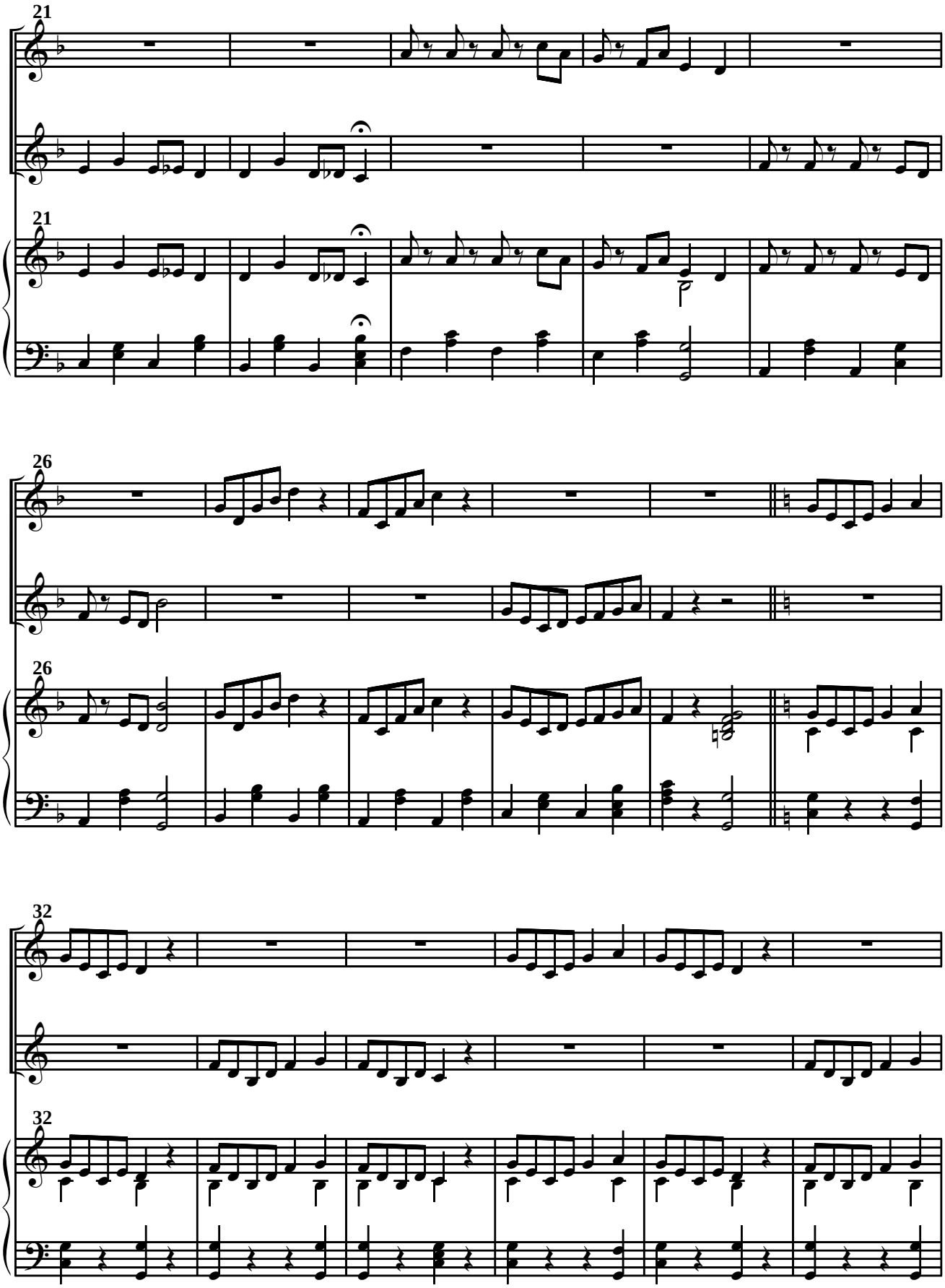

 © A. Ginés Abellán A.

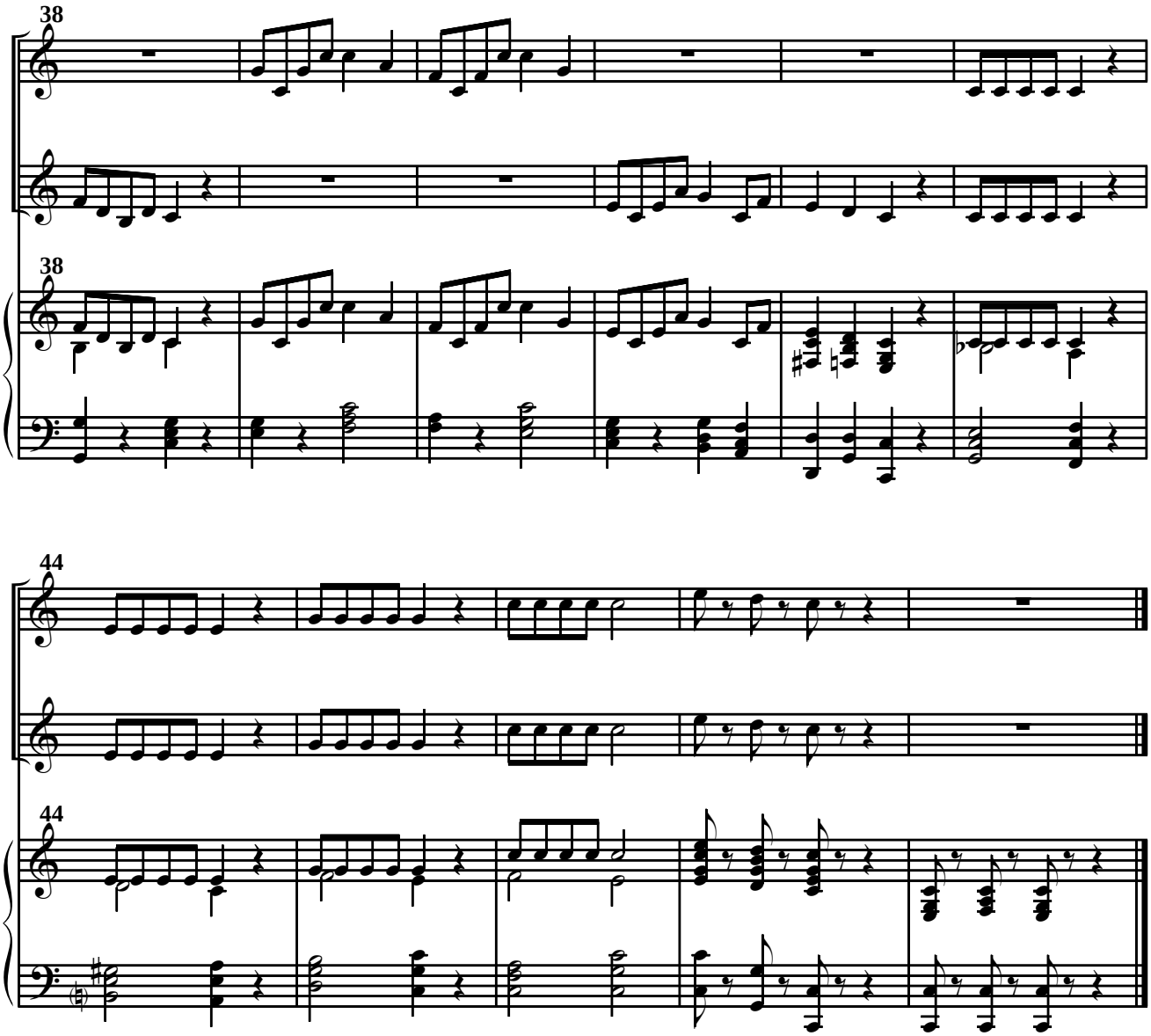

Nº 14

Lección de solfeo. Noviembre 1.949.

Moderato

Manuel Massotti Escuder

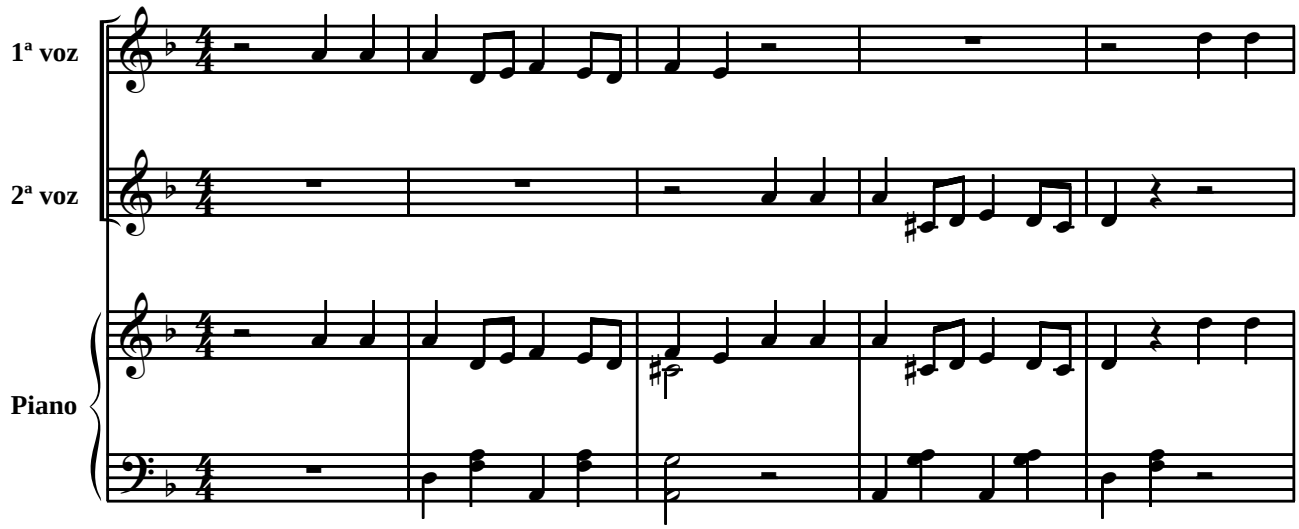

 © A. Ginés Abellán A.

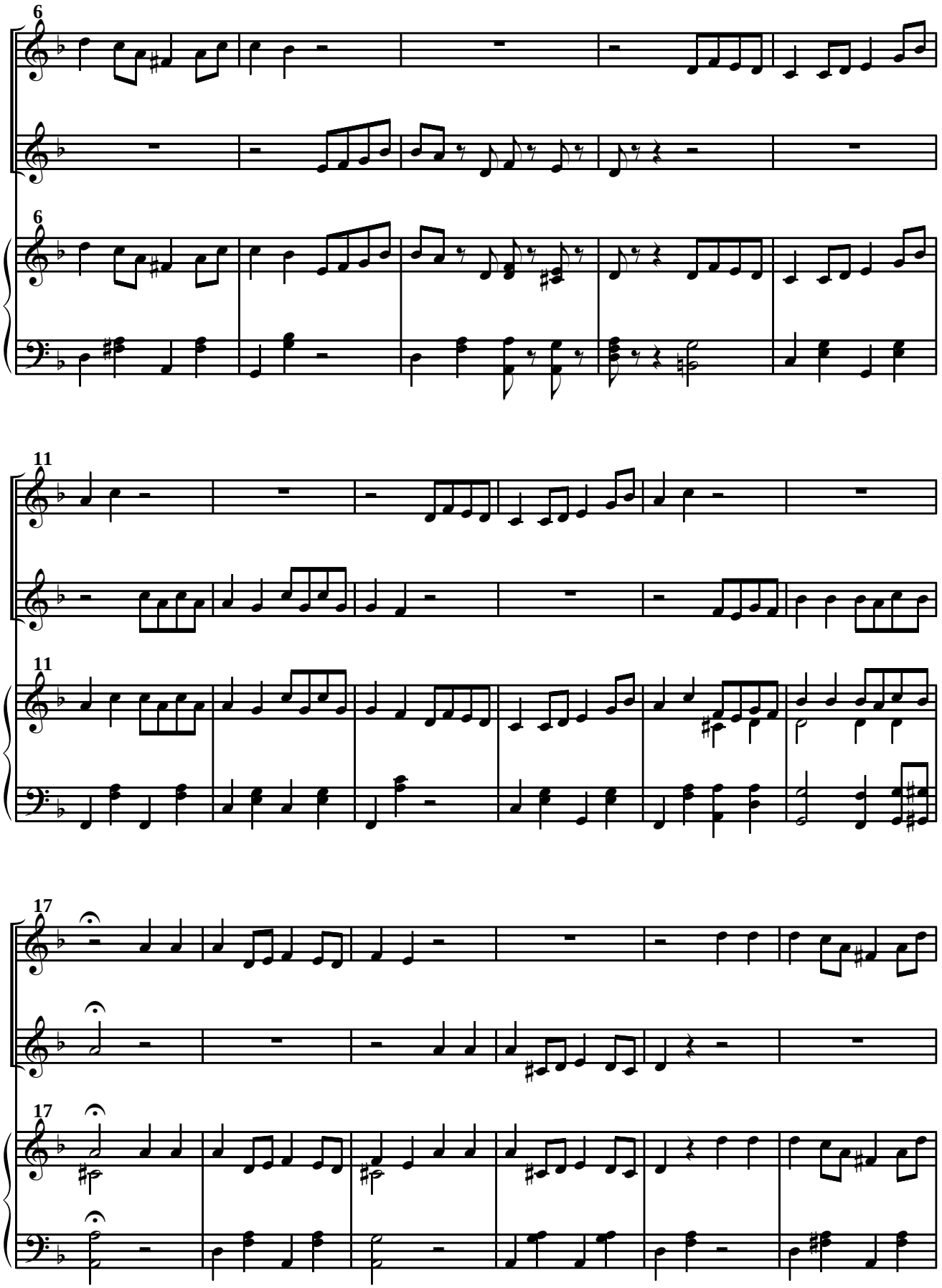

 © A. Ginés Abellán A.

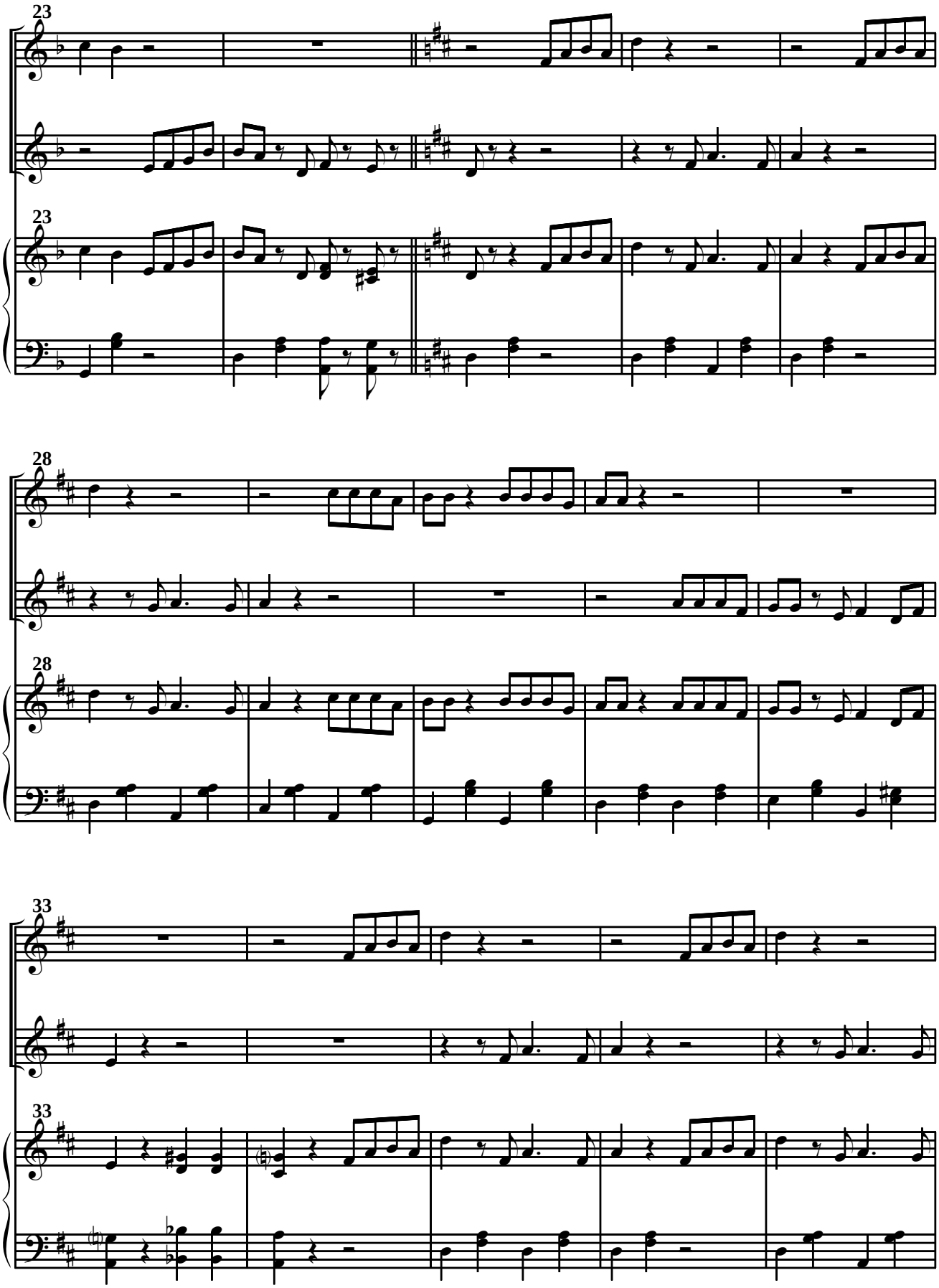

 © A. Ginés Abellán A.

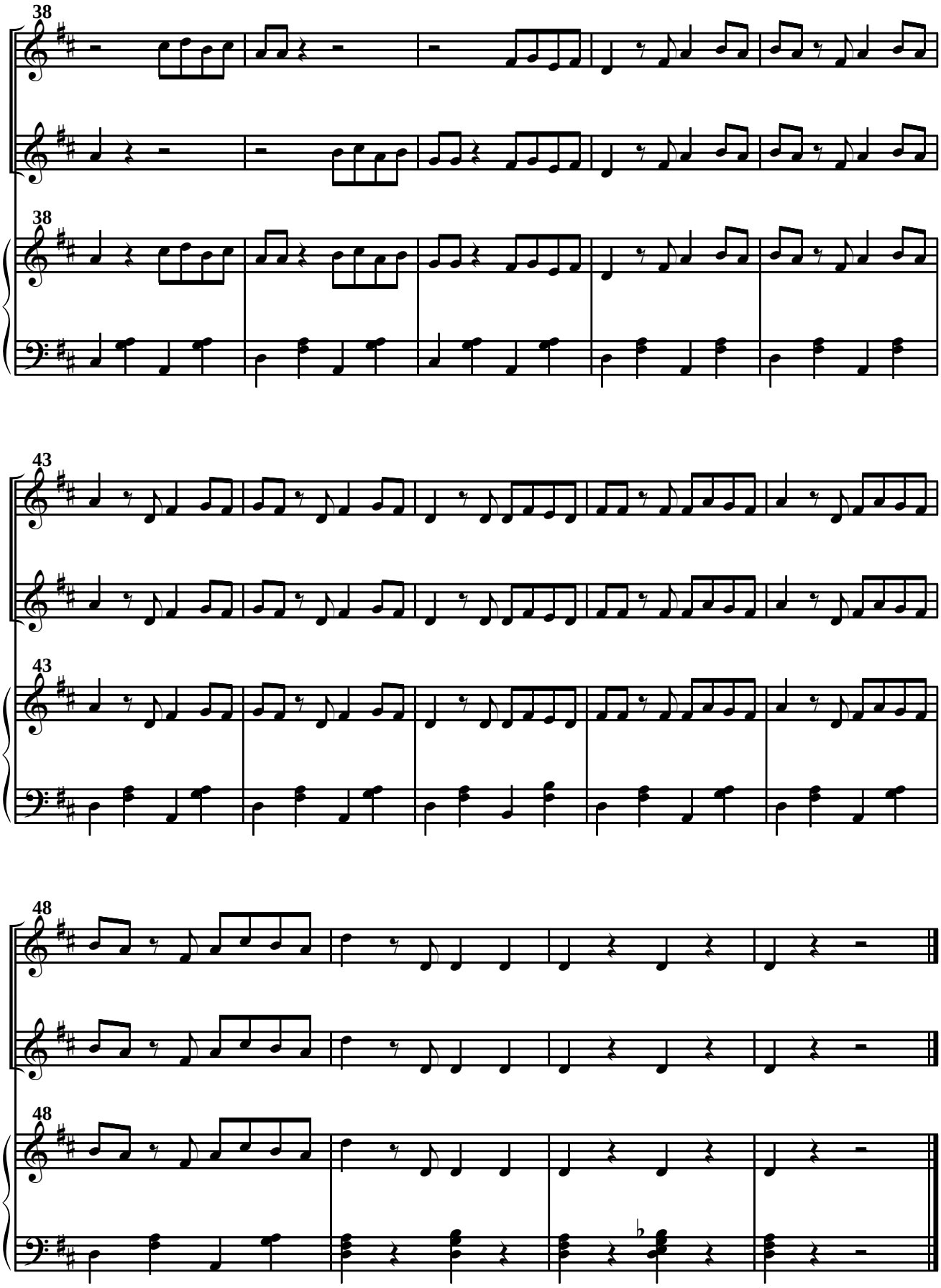

 © A. Ginés Abellán A.

Nº 15

Solfeo a dos voces. 1950

Manuel Massotti Escuder

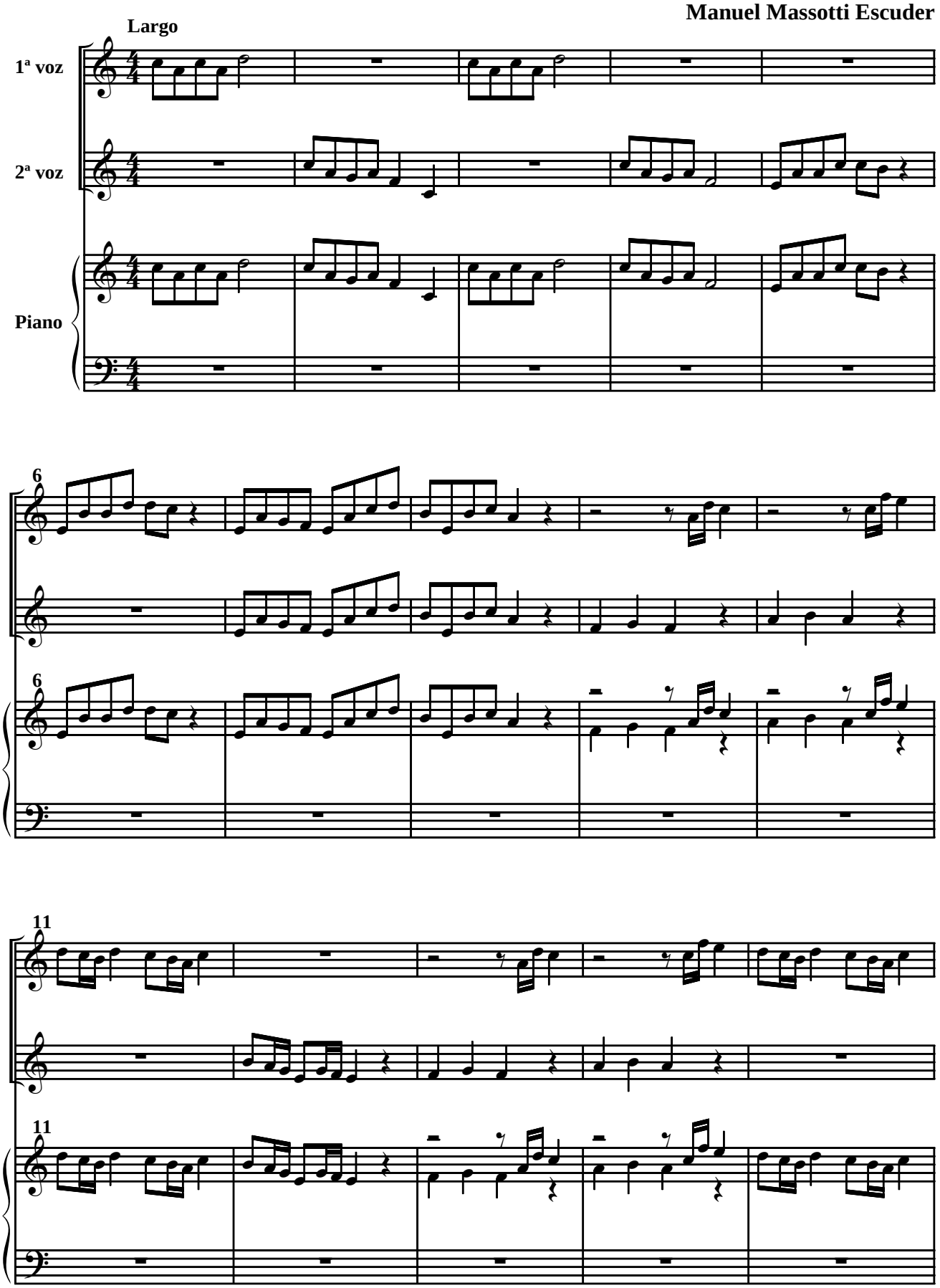

 © A. Ginés Abellán A.

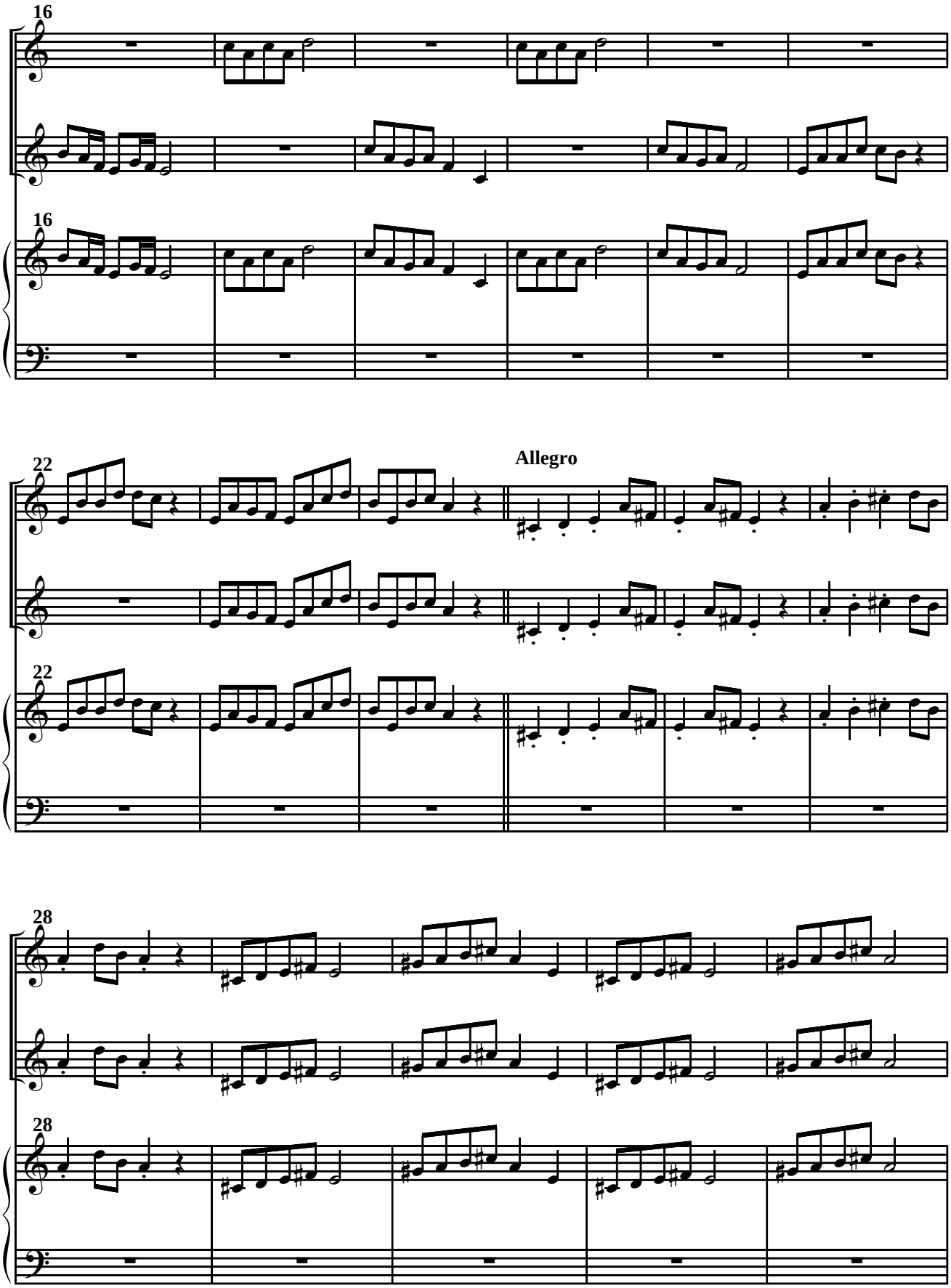

 © A. Ginés Abellán A.

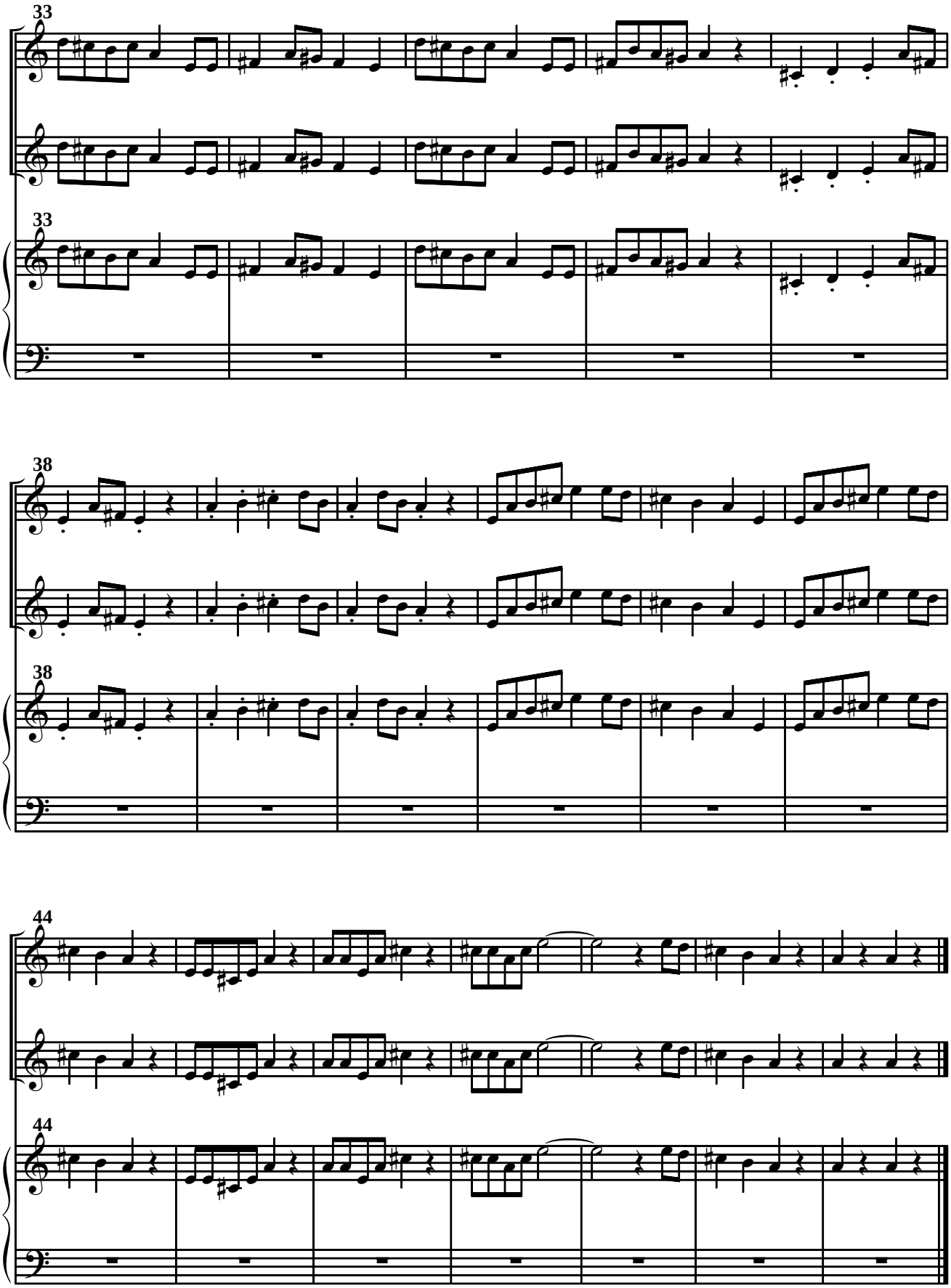

 © A. Ginés Abellán A.

Nº 16

Lección de niños

(Fiesta de Sta. Cecilia. Año 1.951)

Manuel Massotti Escuder

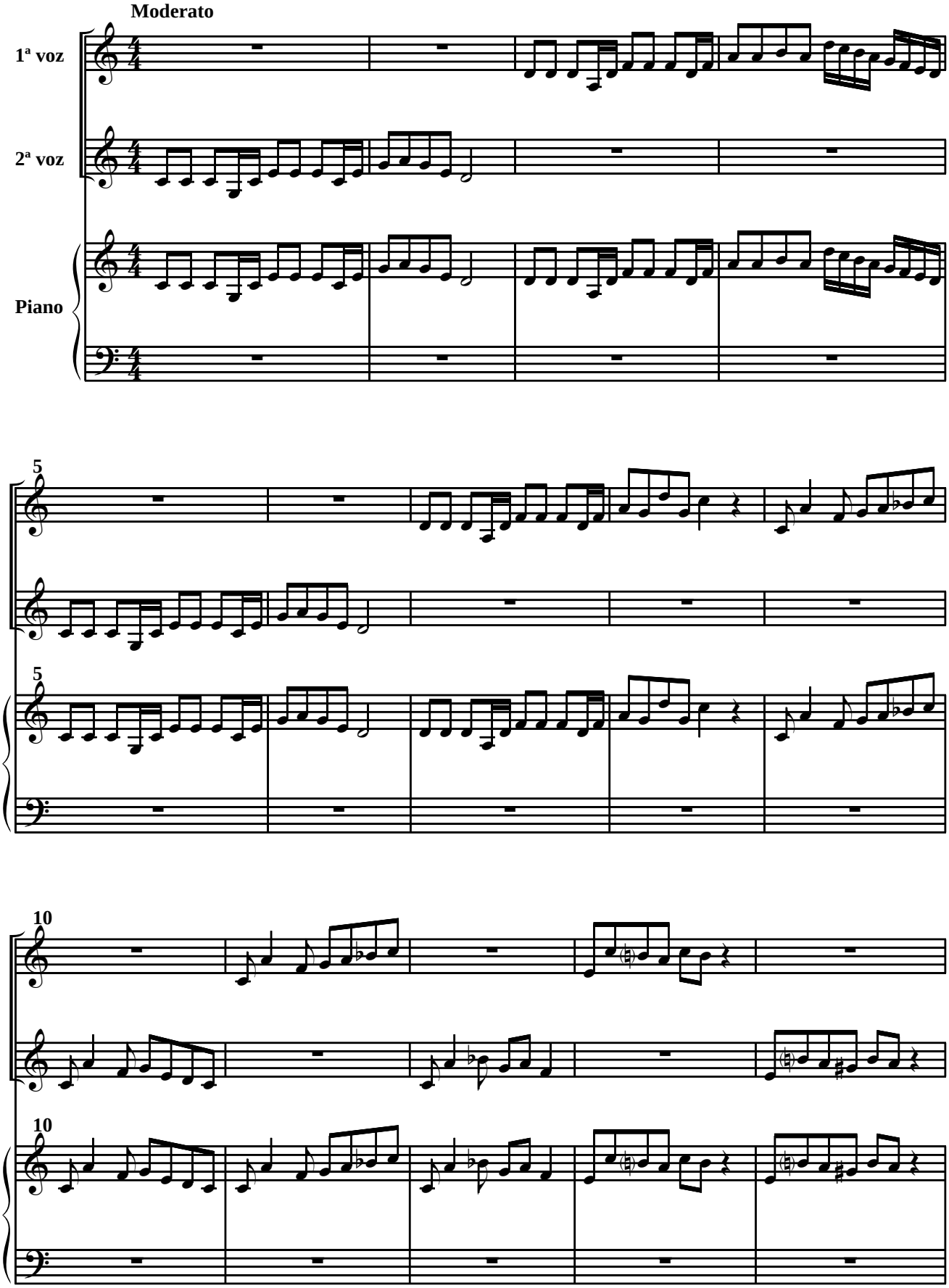

 © A. Ginés Abellán A.

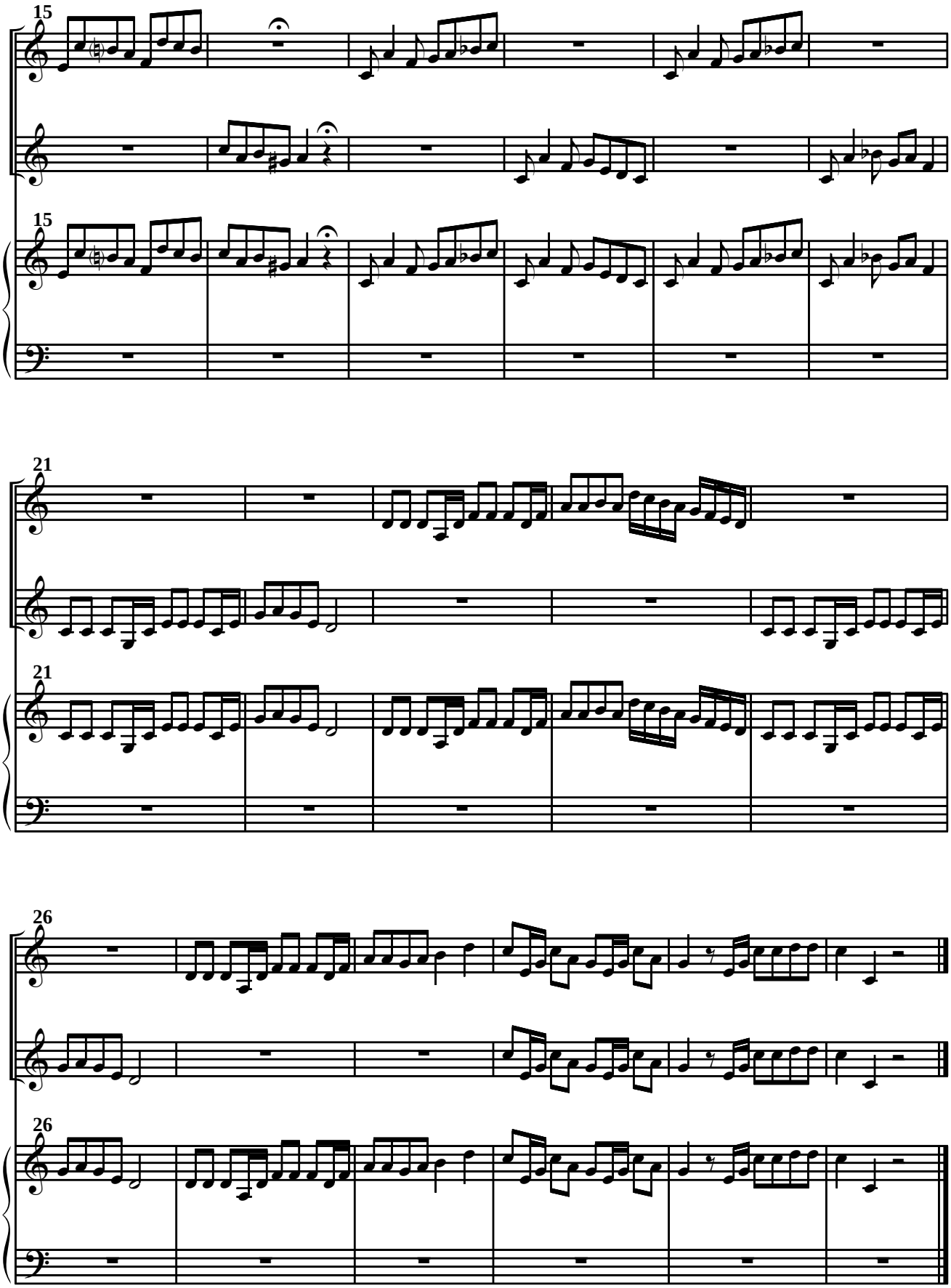

 © A. Ginés Abellán A.

Nº 17

Ejercicio escolar Sta. Cecilia . Año 1957

Manuel Massotti Escuder

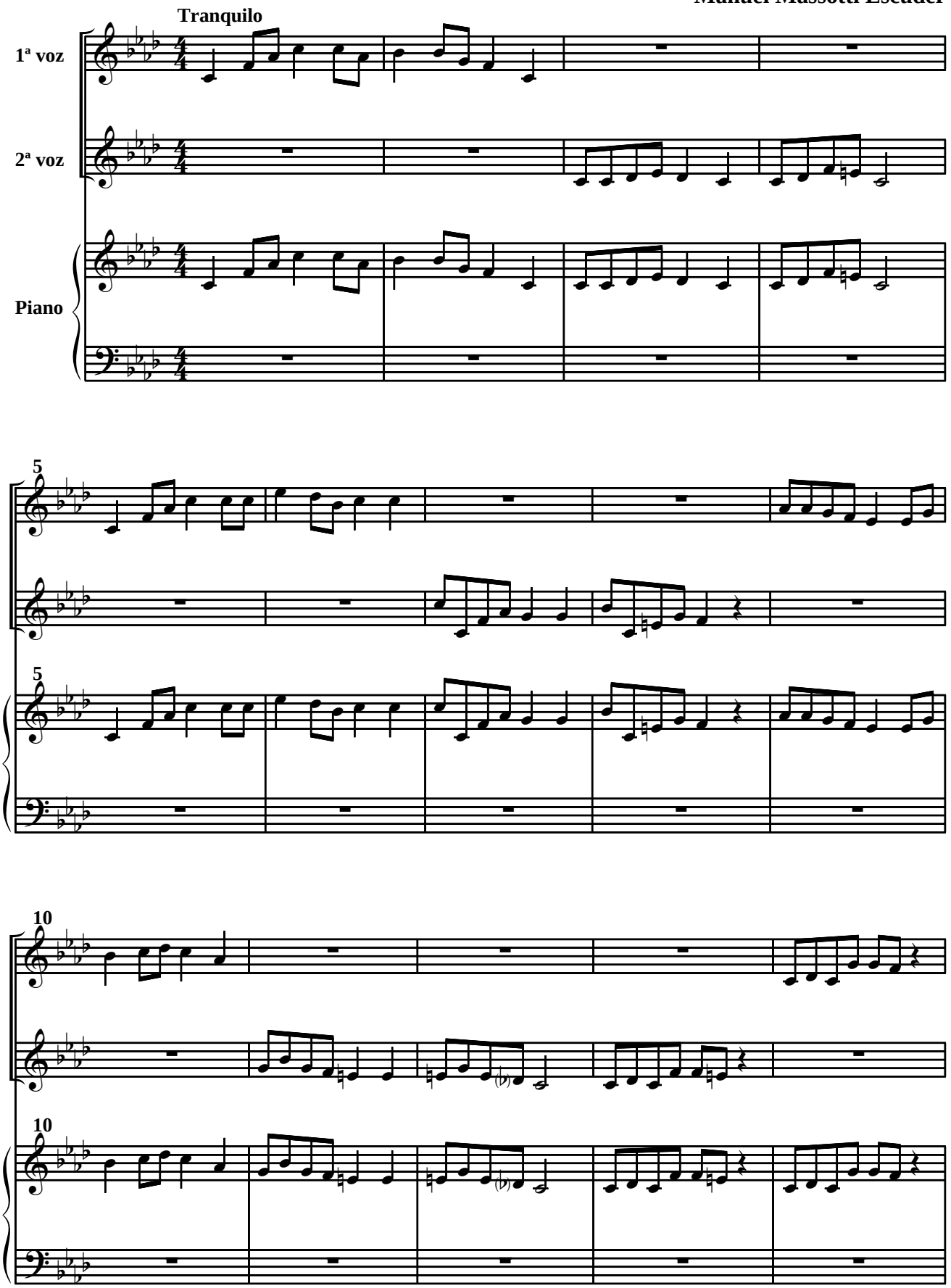

 © A. Ginés Abellán A.

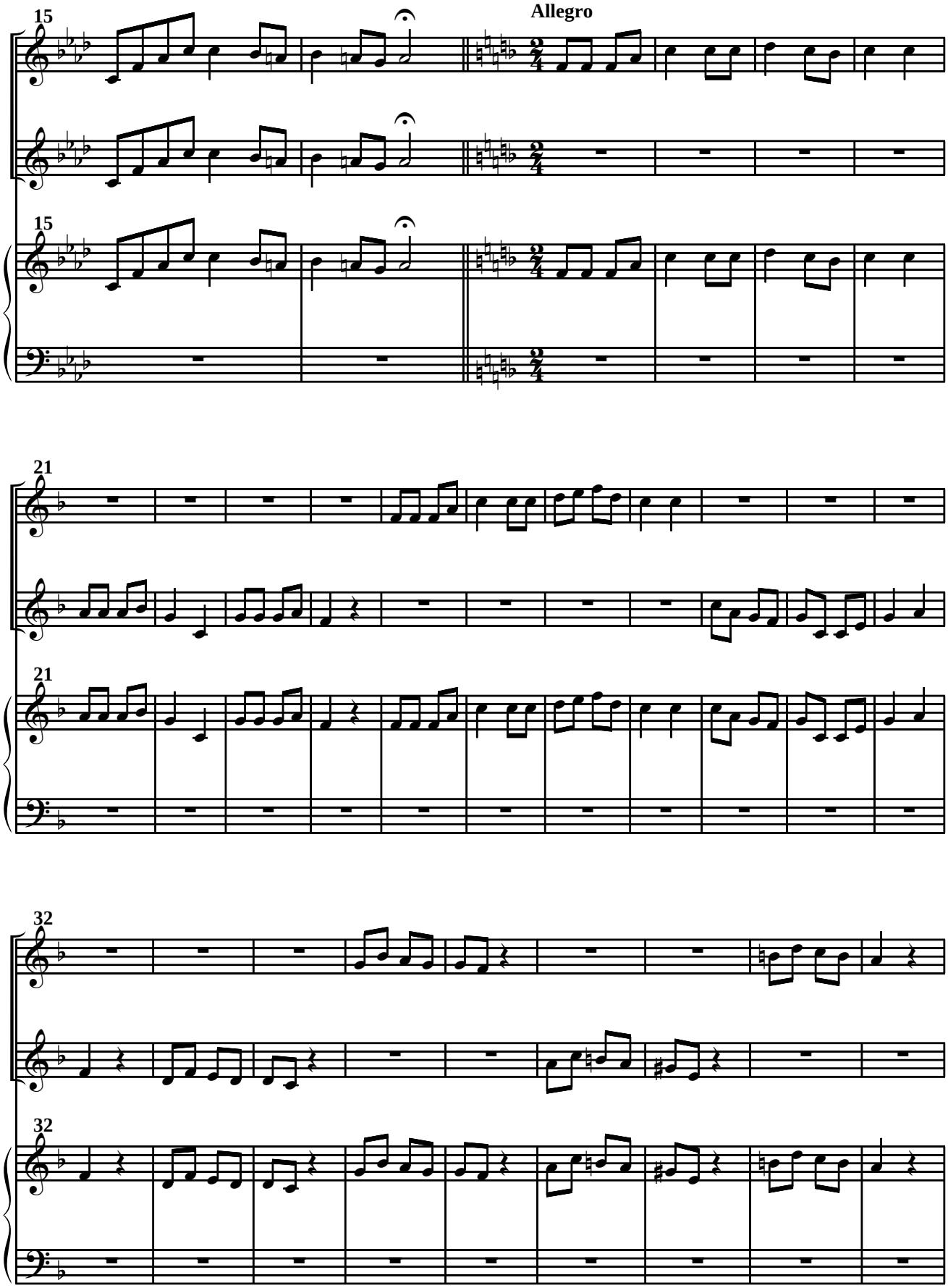

 © A. Ginés Abellán A.

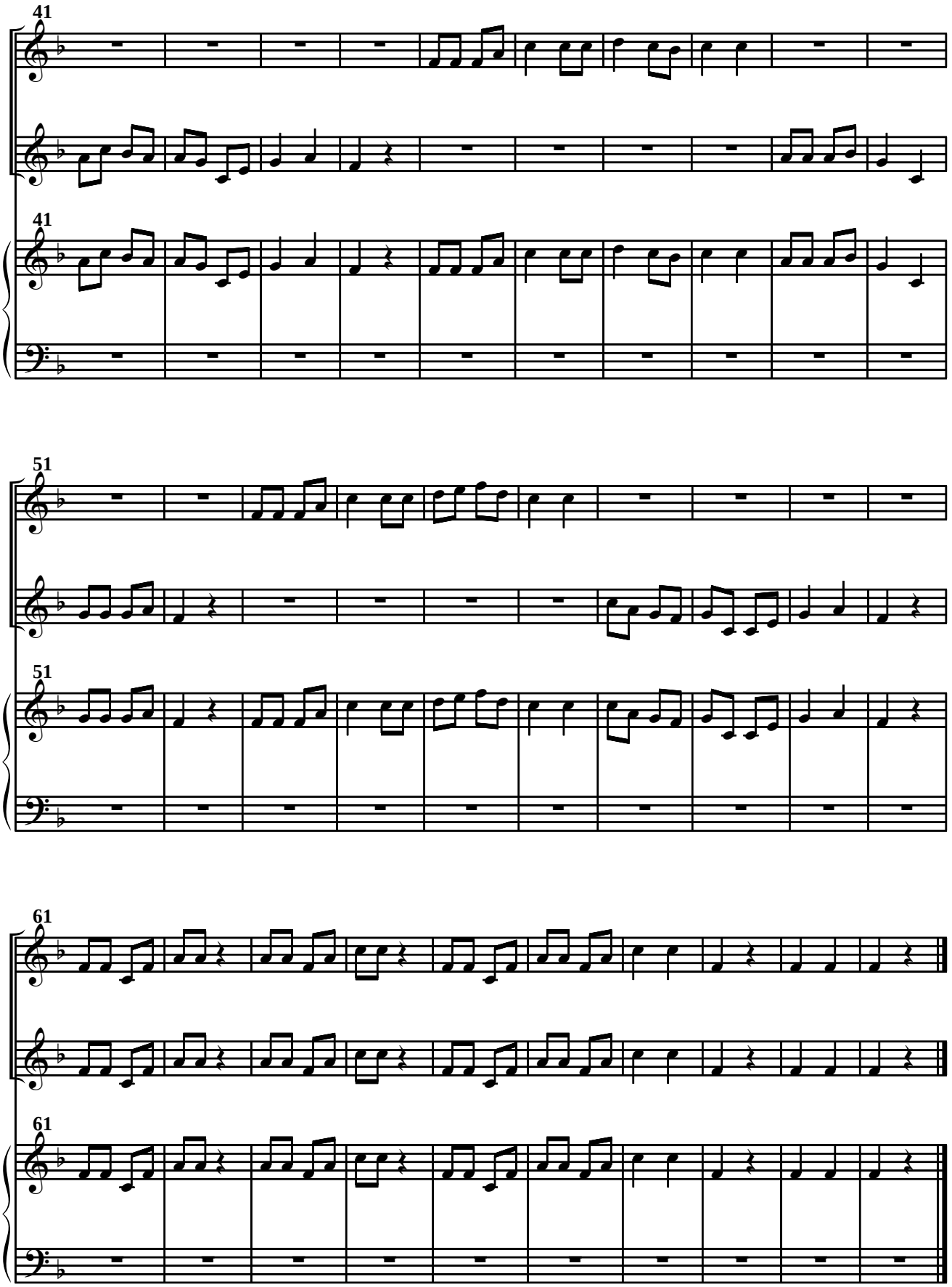

Octubre 1957

 © A. Ginés Abellán A.

Nº 18

Solfeo para niños.

**(Reparto de premios y ejercicio escolar.
Dia de Sta. Cecilia 22-Noviembre-!.961)**

Manuel Massotti Escuder

Moderato

1ª voz

2ª voz

Piano

p

5

10

© A. Ginés Abellán A.

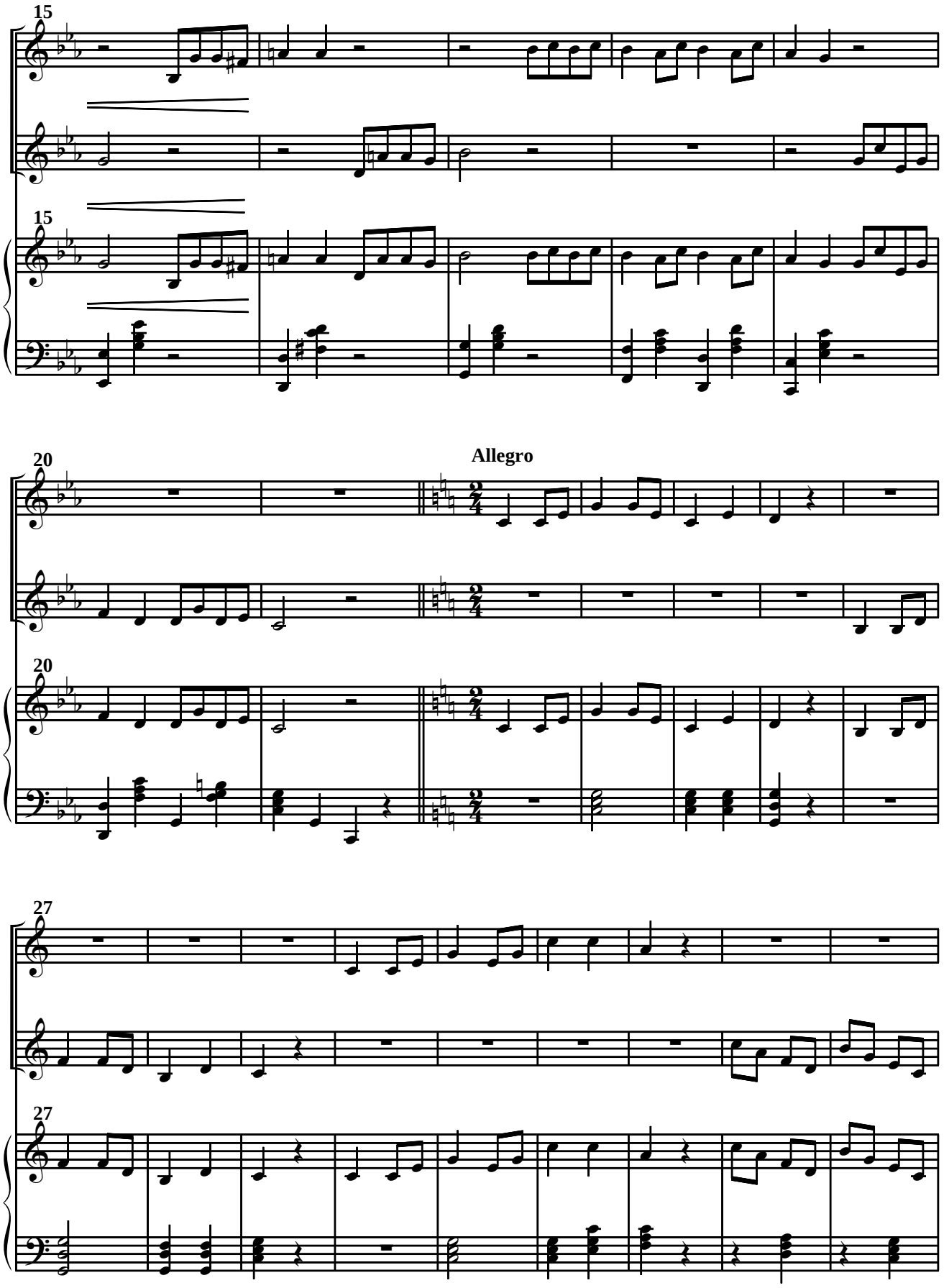

 © A. Ginés Abellán A.

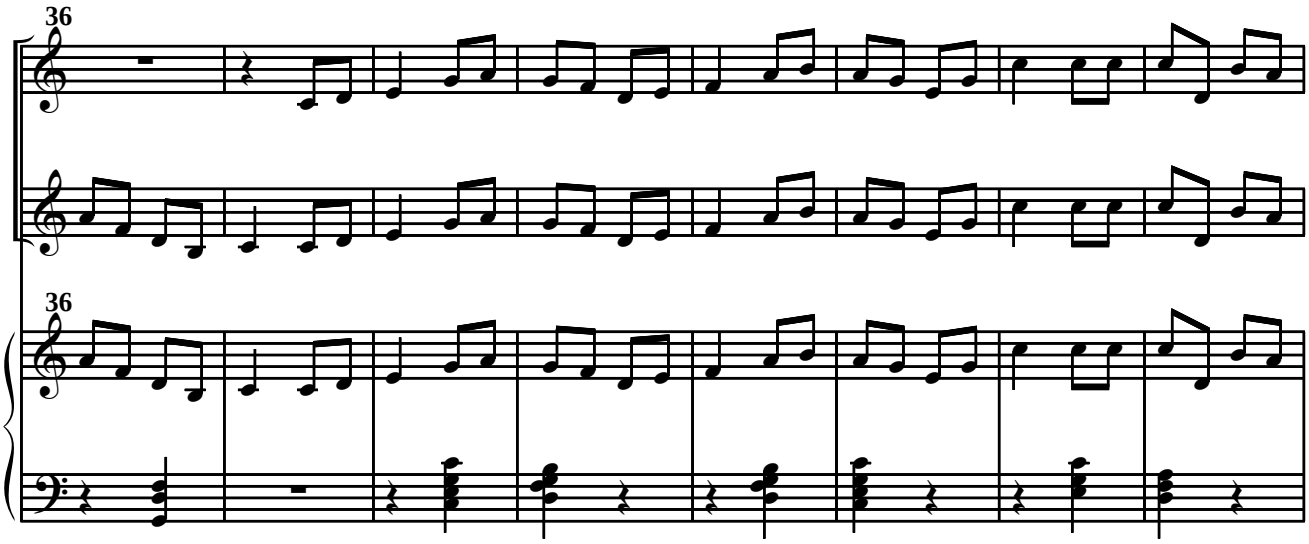

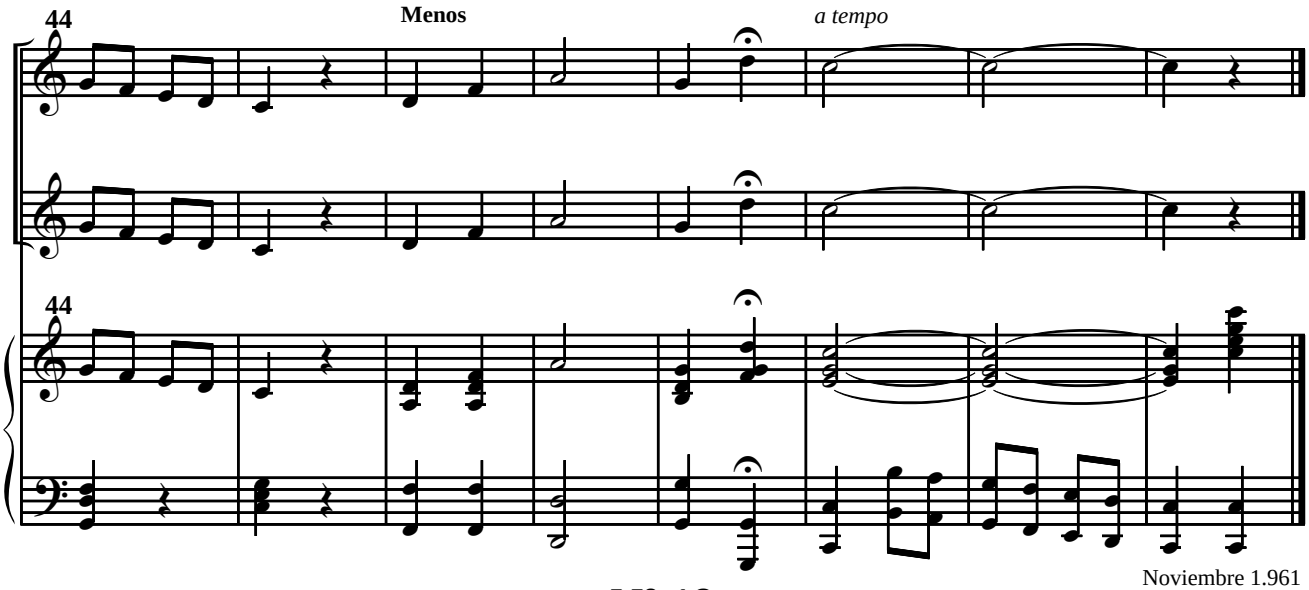

Noviembre 1.961

Nº 19

Ejercicio escolar fiesta de Sta. Cecilia.

(Pequeño solfeo. Noviembre 1.962)

Manuel Massotti Escuder

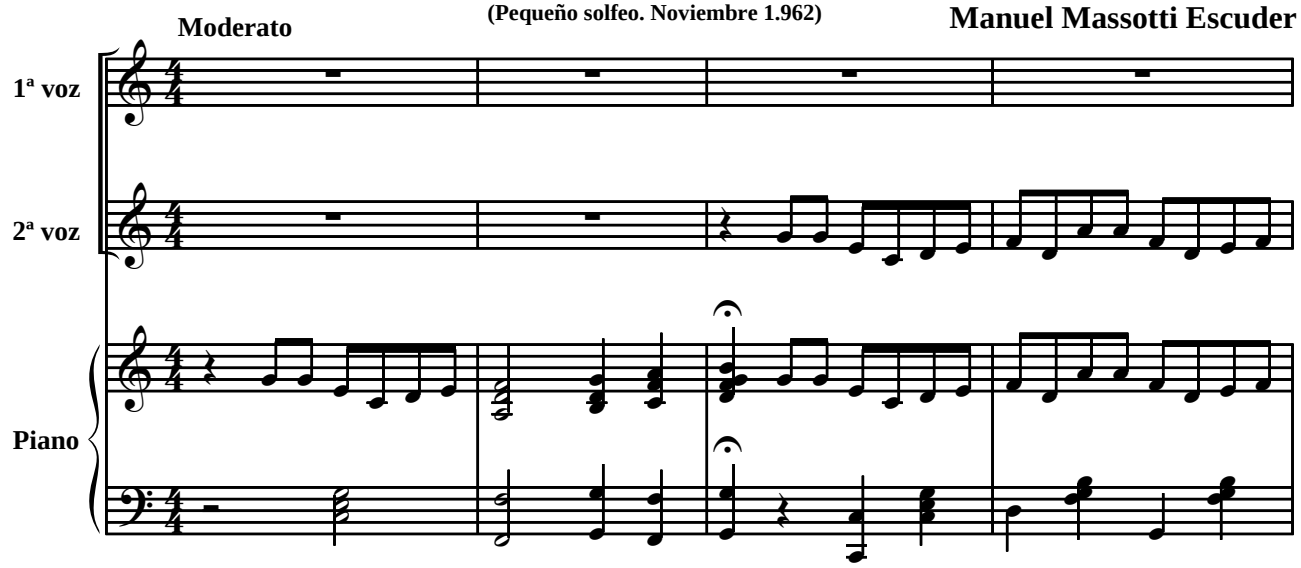

 © A. Ginés Abellán A.

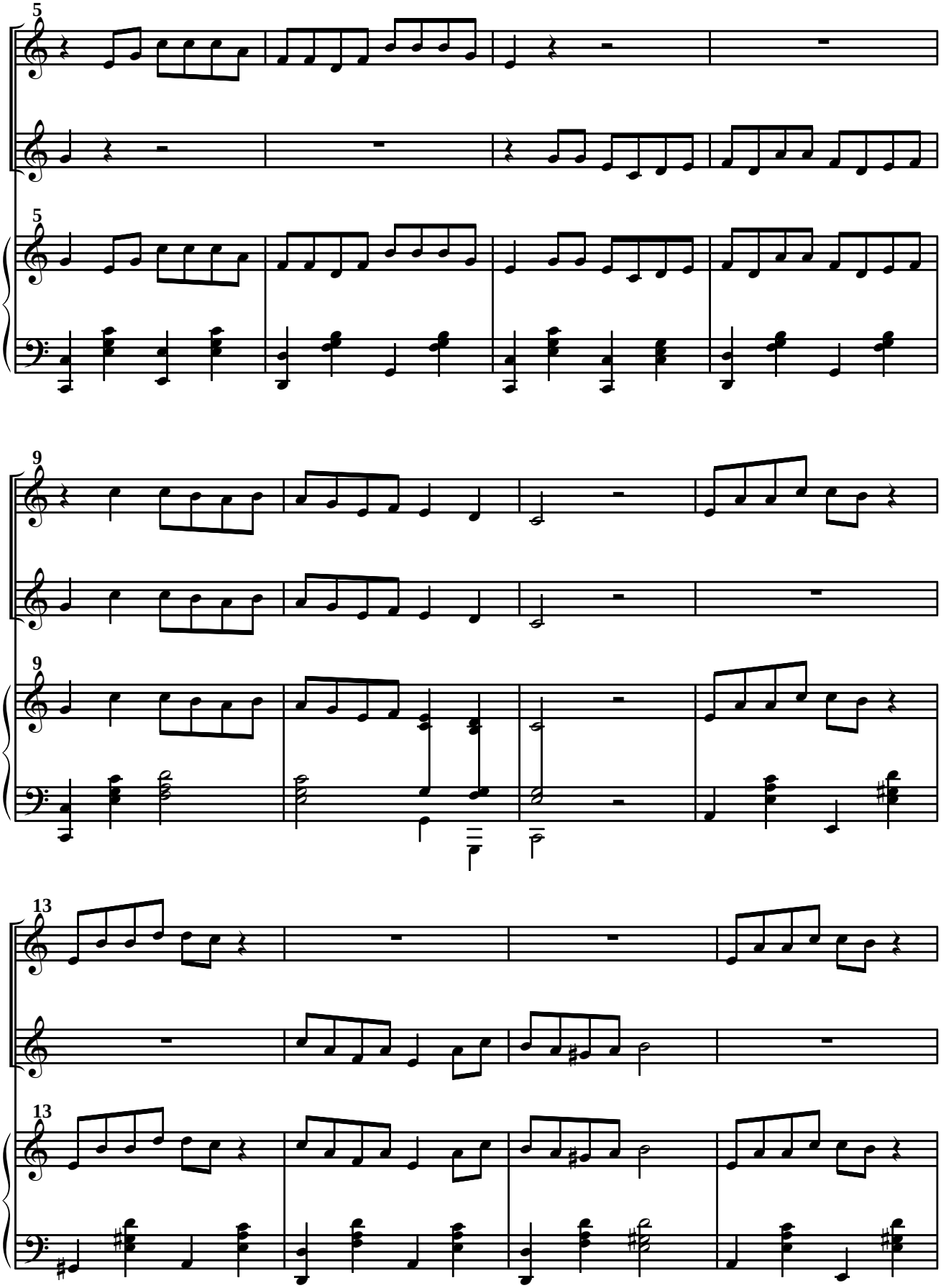

 © A. Ginés Abellán A.

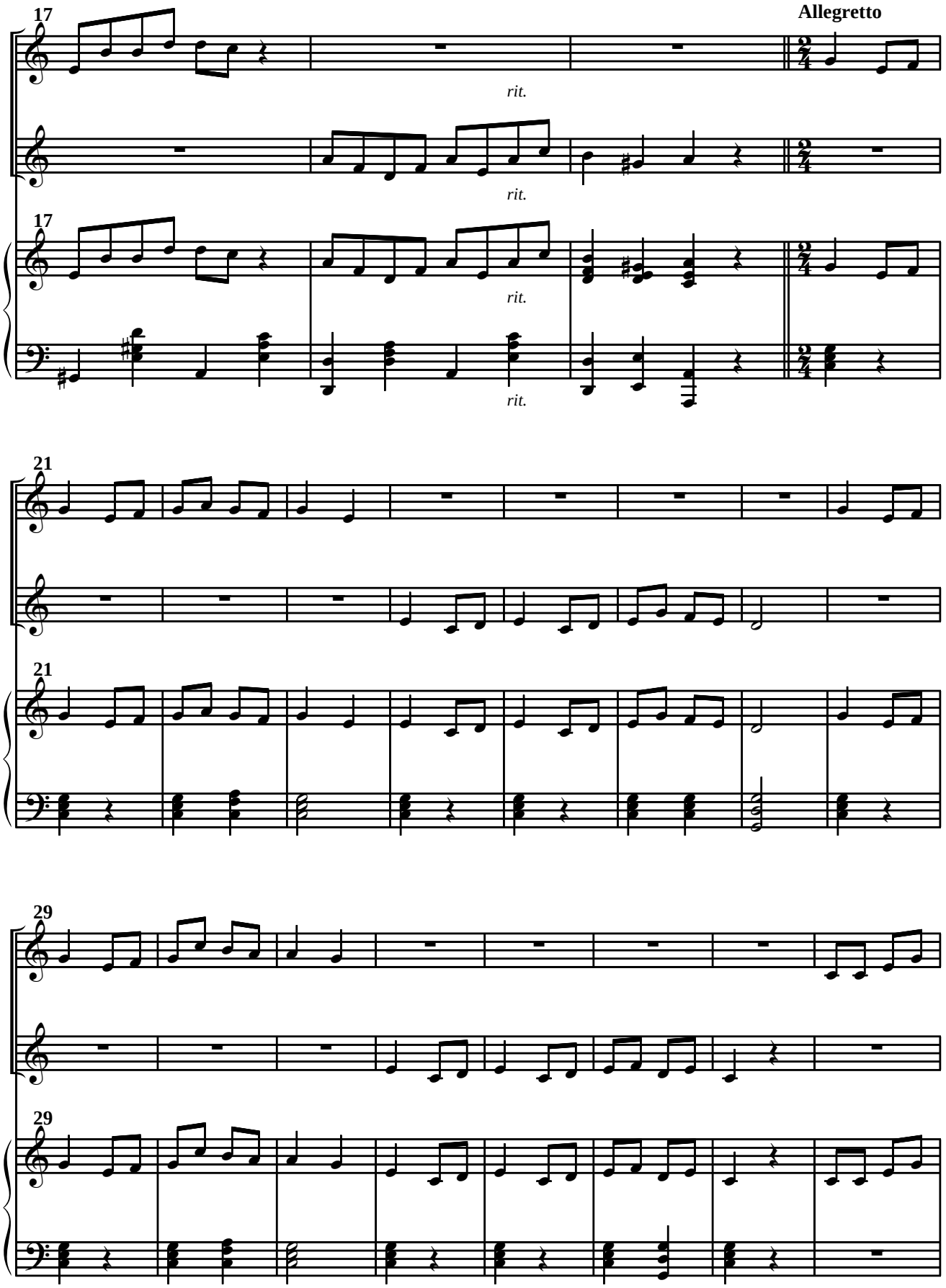

 © A. Ginés Abellán A.

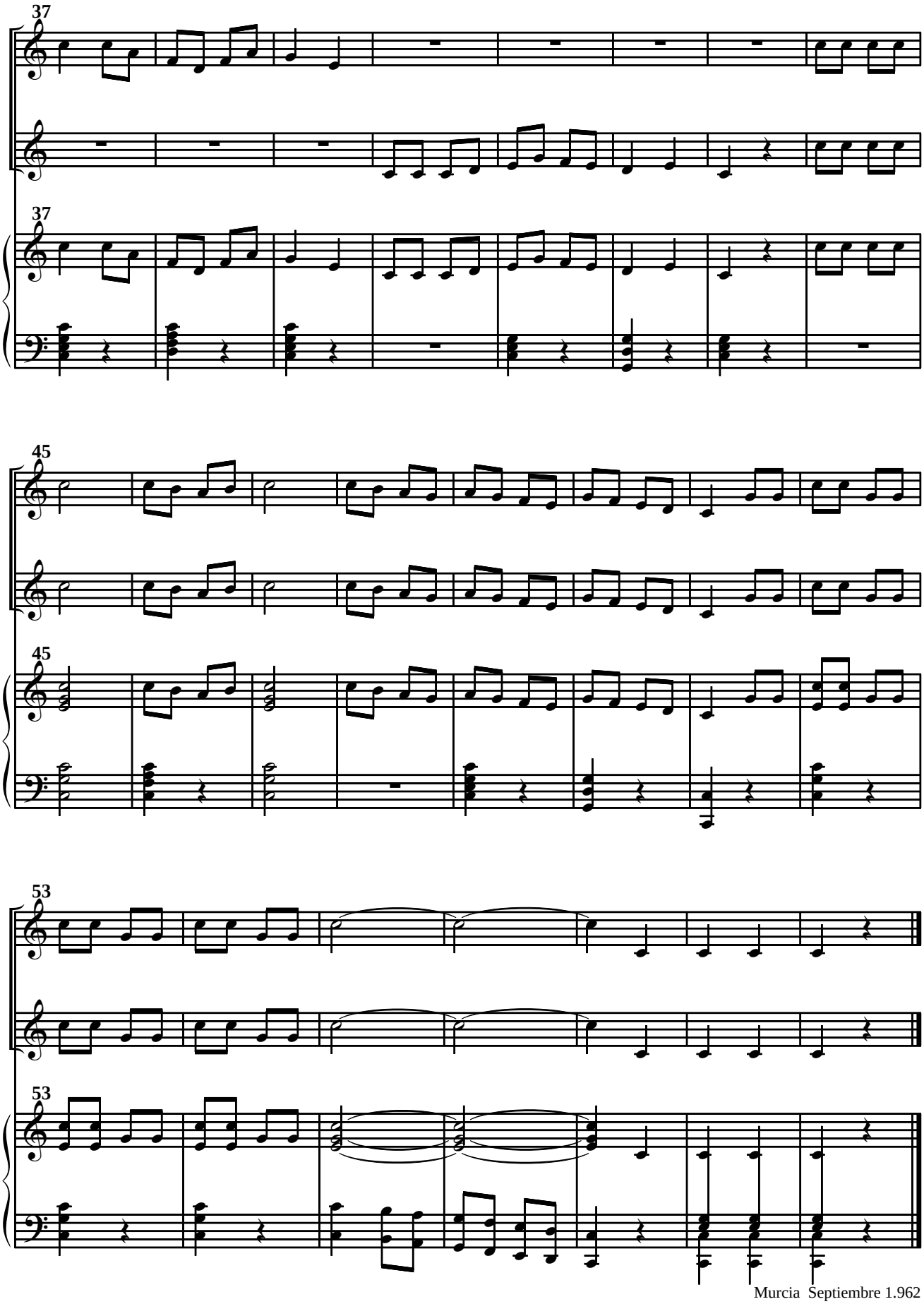

Murcia Septiembre 1.962

 © A. Ginés Abellán A.

Nº 20

Solfeo infantil para niños.

(Fiesta de Sta. Cecilia - Noviembre 1.963)

Manuel Massotti Littel

Moderato

1ª voz

2ª voz

Piano

mf

p **Dulcemente**

p **Dulcemente**

5

Dulcemente

10

mf

mf

mf

© A. Ginés Abellán A.

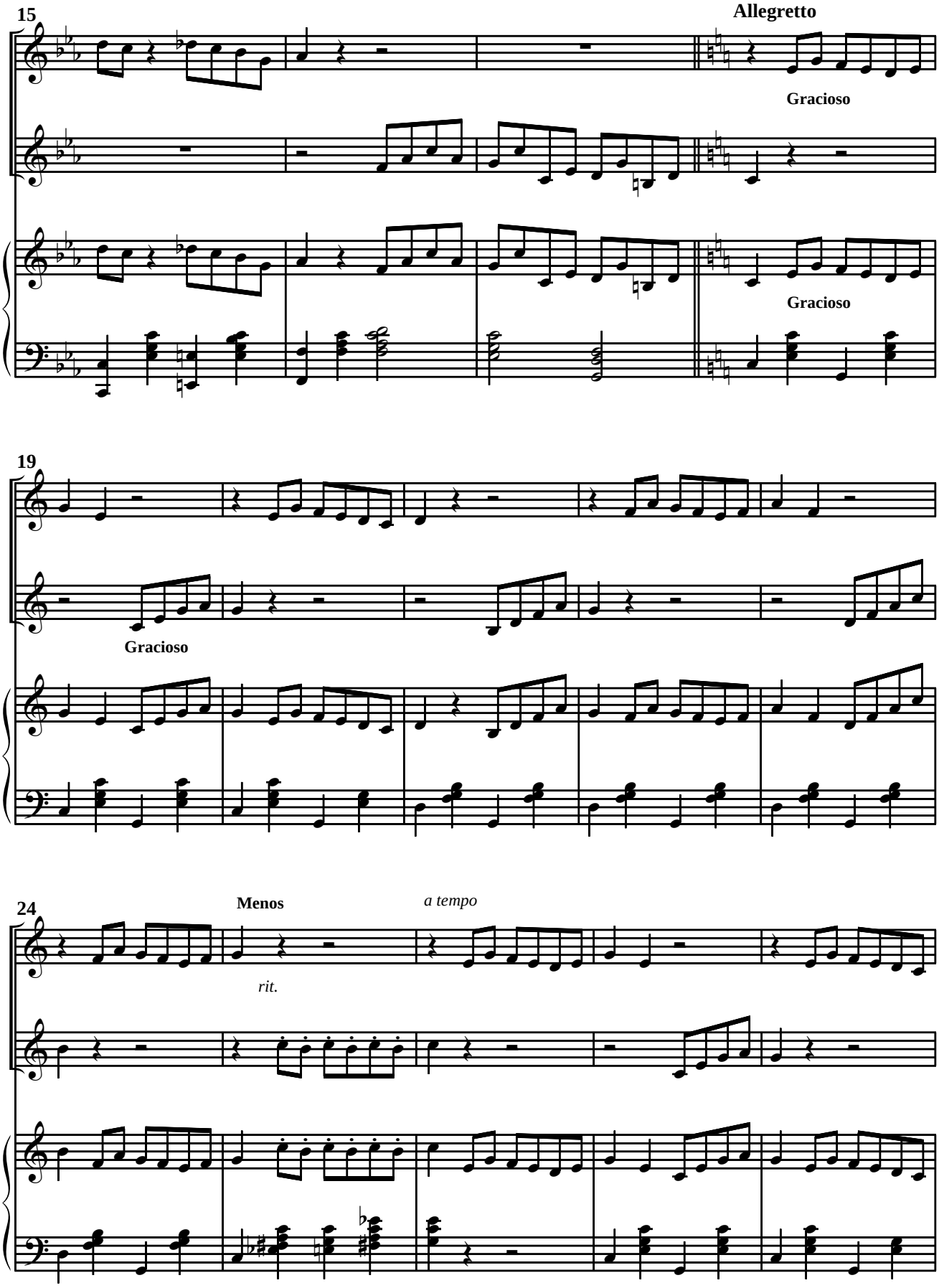

 © A. Ginés Abellán A.

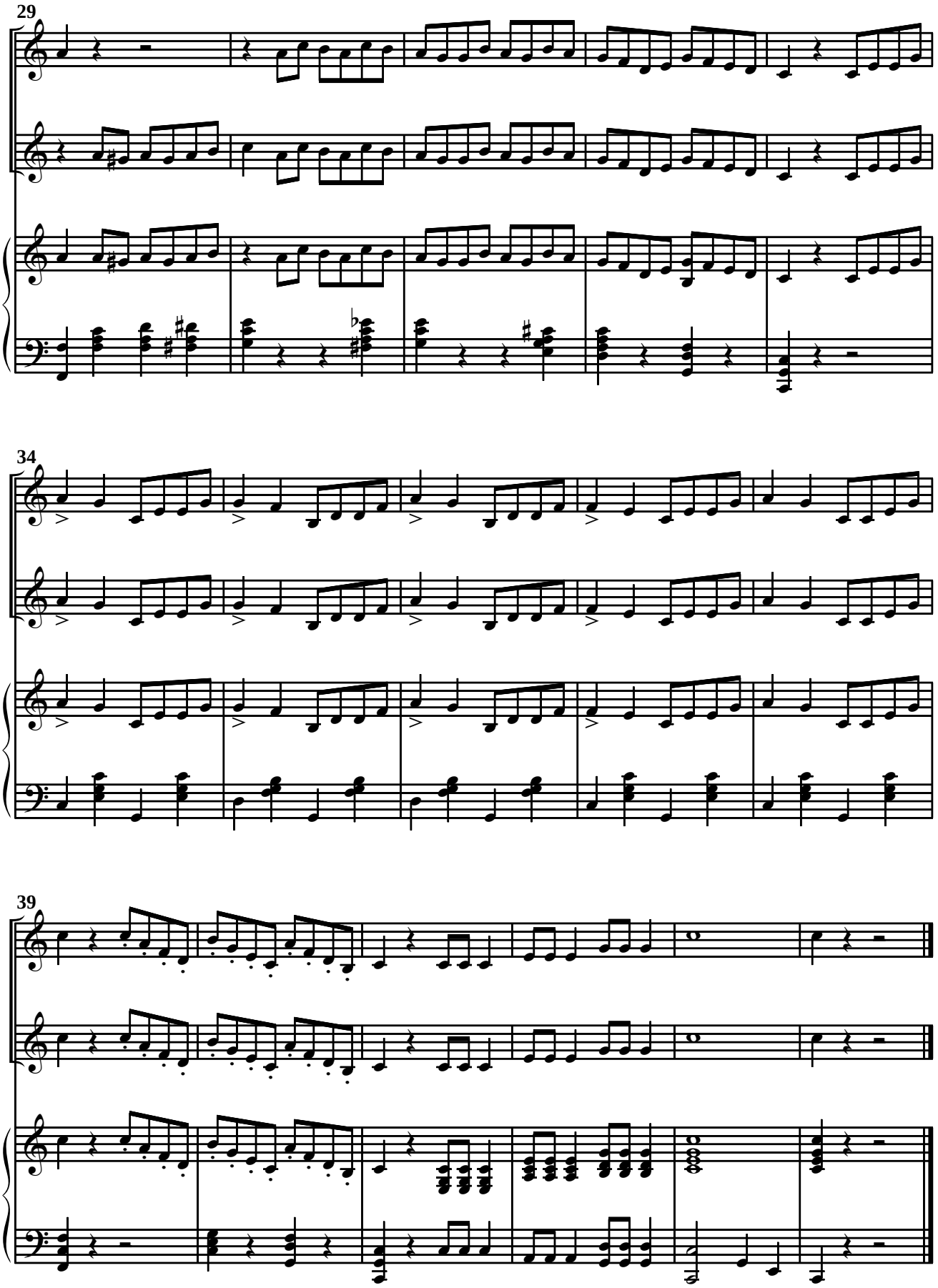

 © A. Ginés Abellán A.

Nº 21

Solfeo infantil

(Año - 1.965)

Manuel Massotti Littel

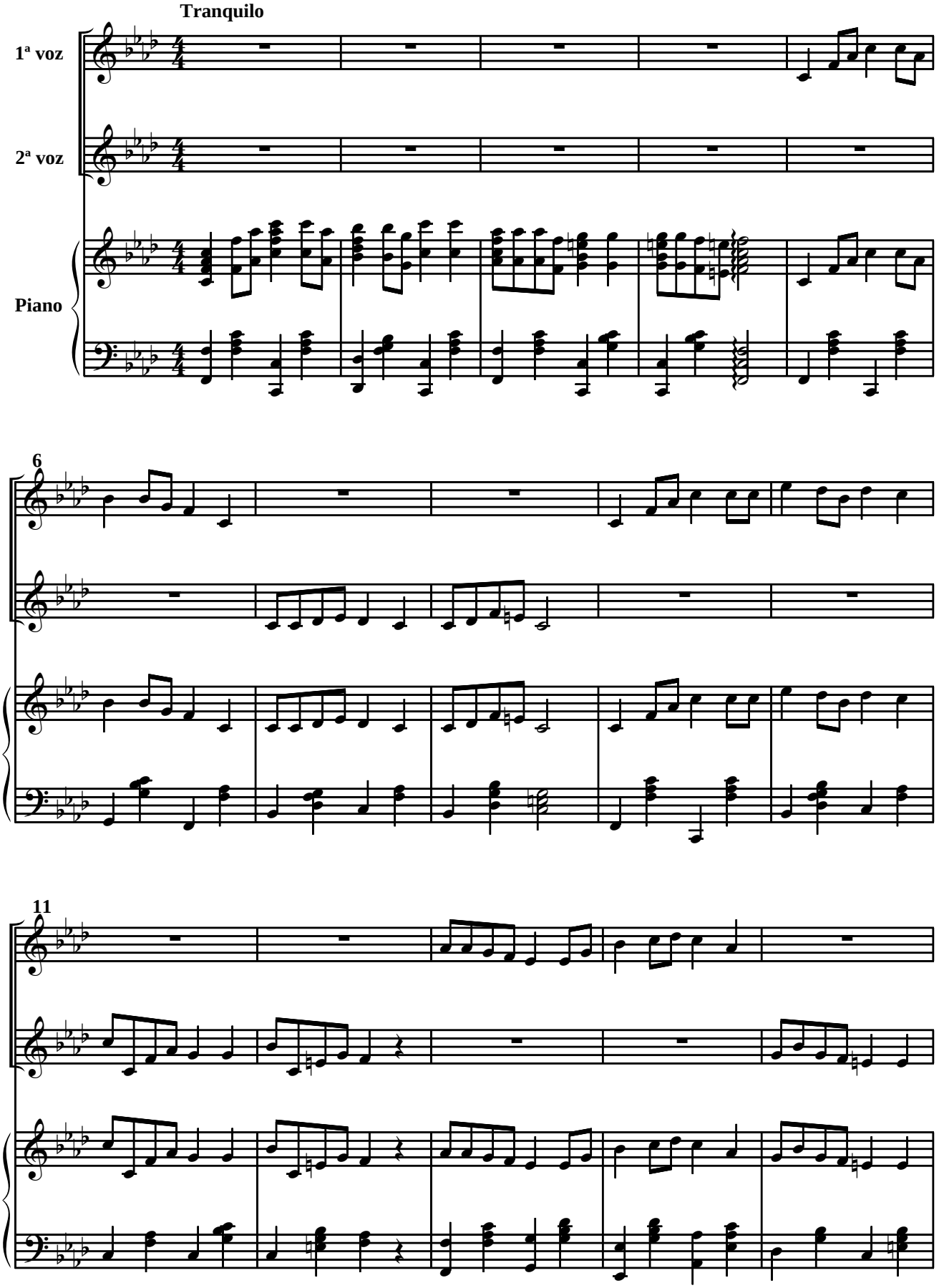

 © A. Ginés Abellán A.

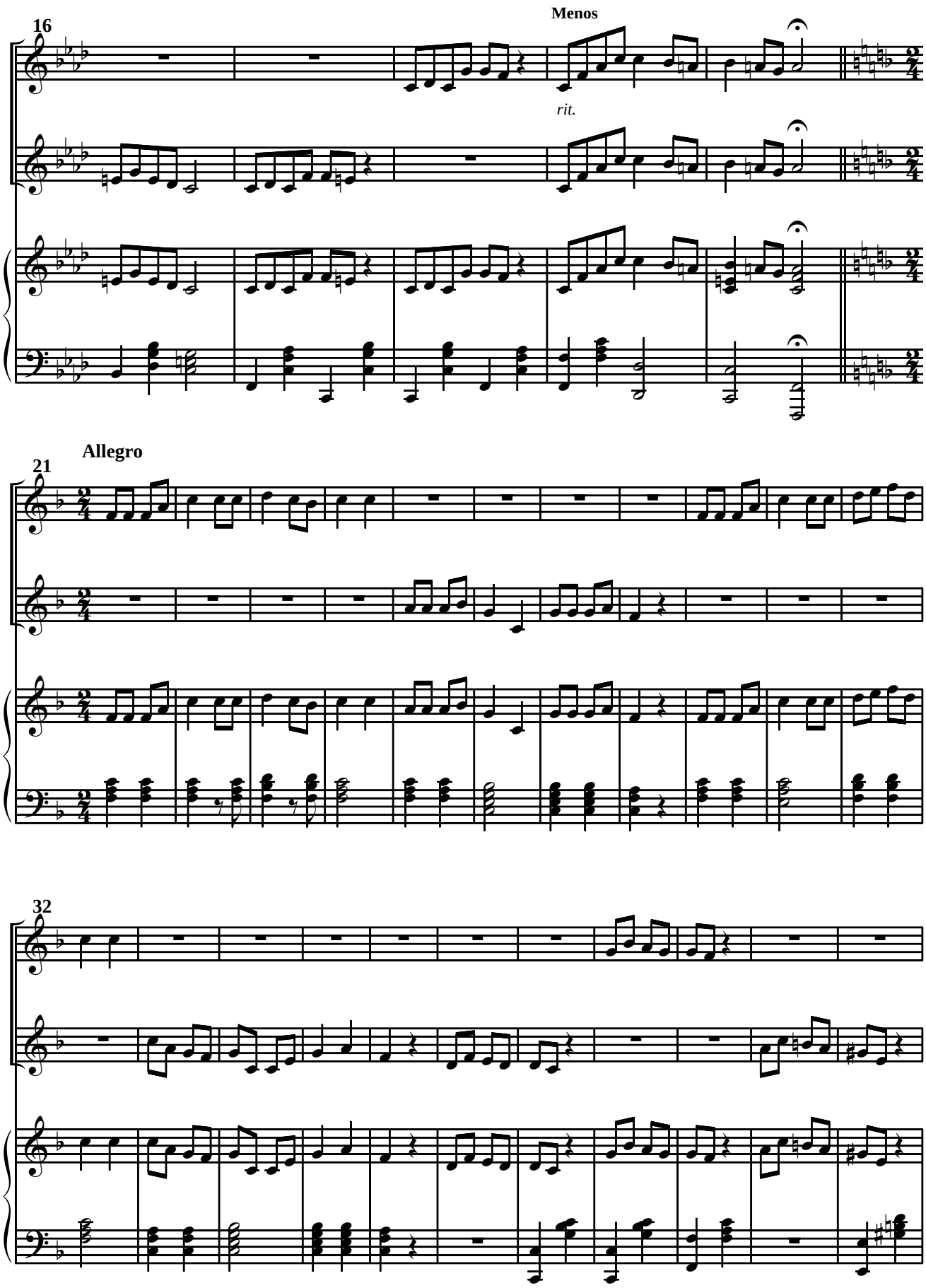

 © A. Ginés Abellán A.

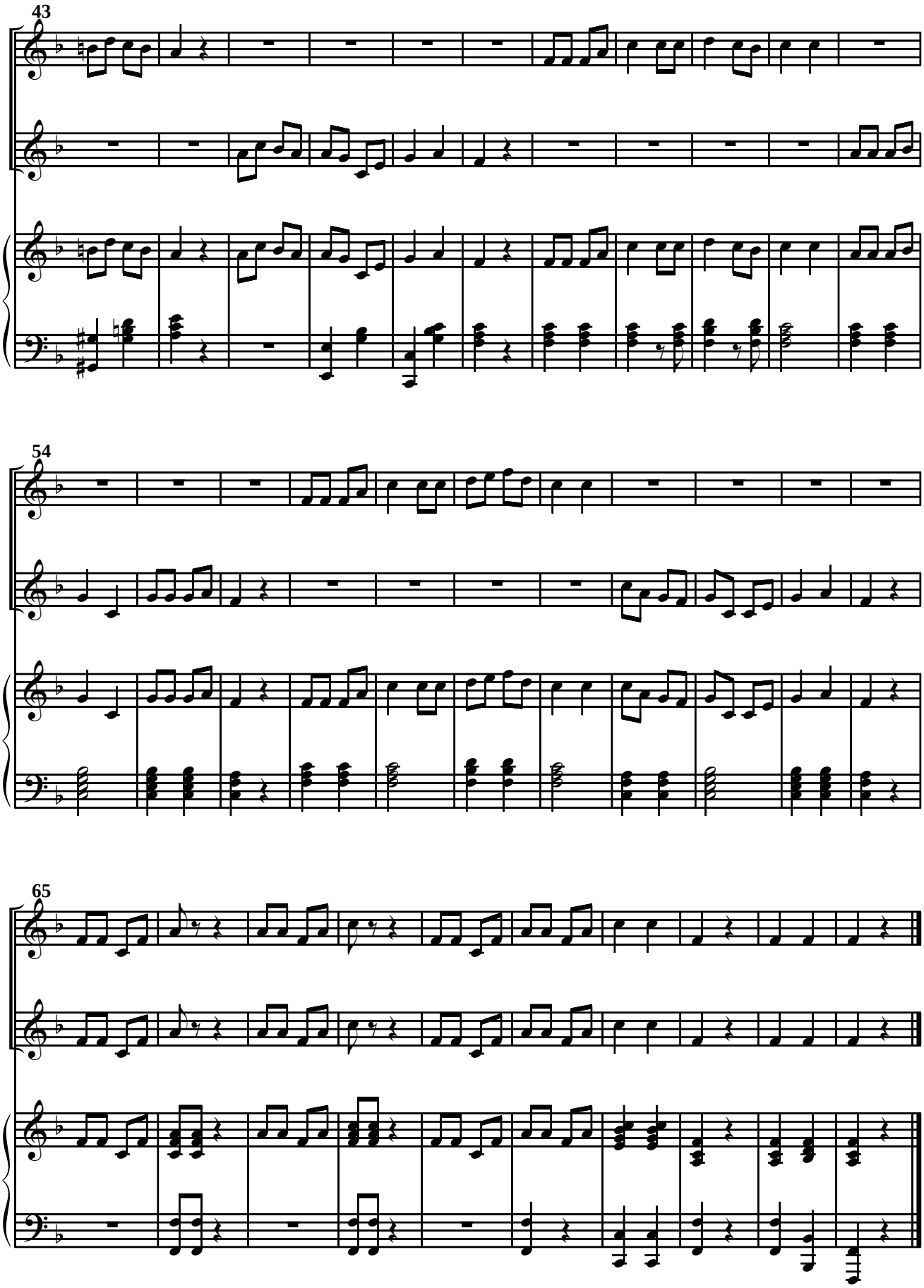

 © A. Ginés Abellán A.

Nº 22

Solfeo infantil.
(Festividad de Sta. Cecilia - año 1.967)

Manuel Massotti Littel

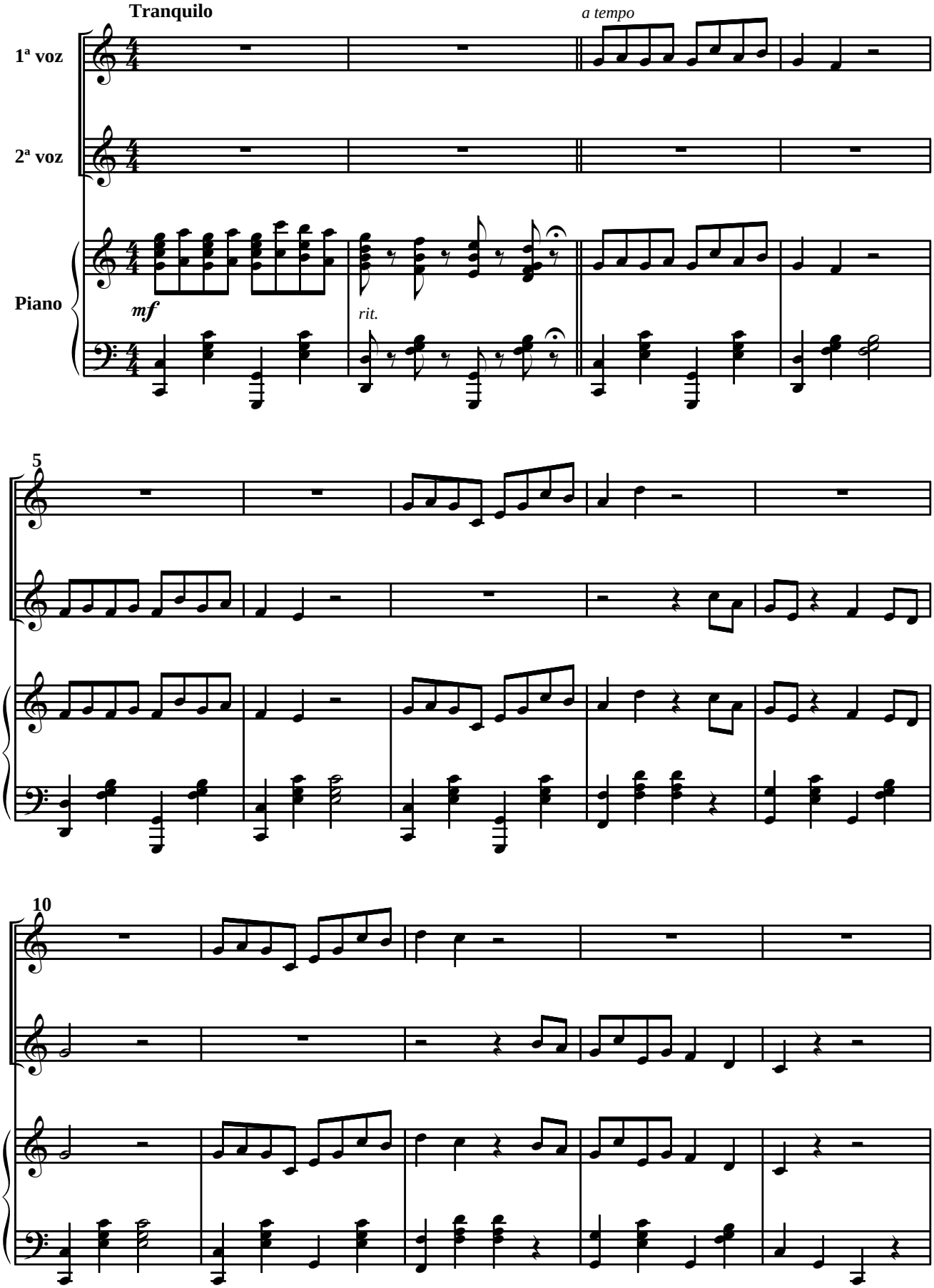

 © A. Ginés Abellán A.

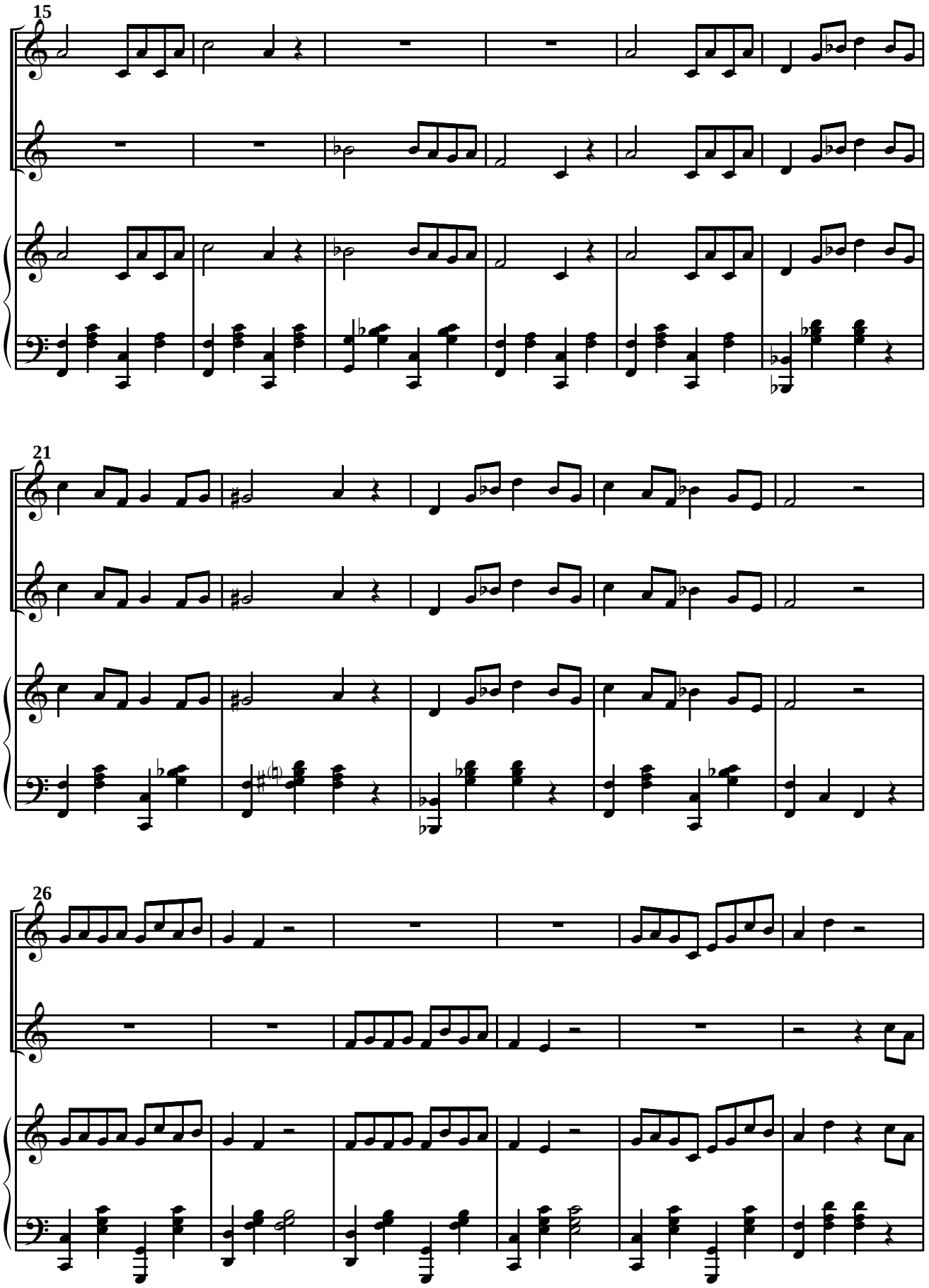

 © A. Ginés Abellán A.

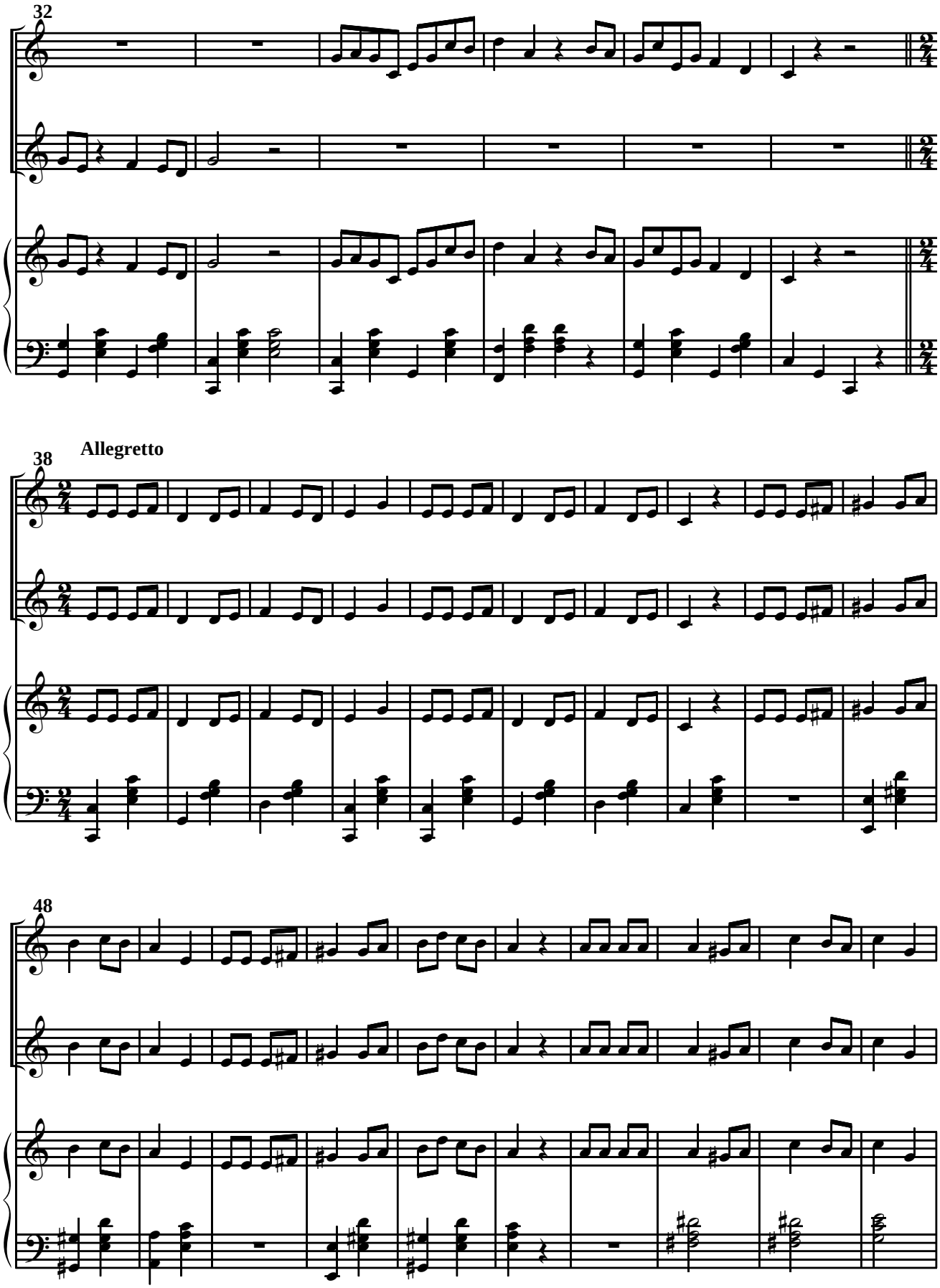

 © A. Ginés Abellán A.

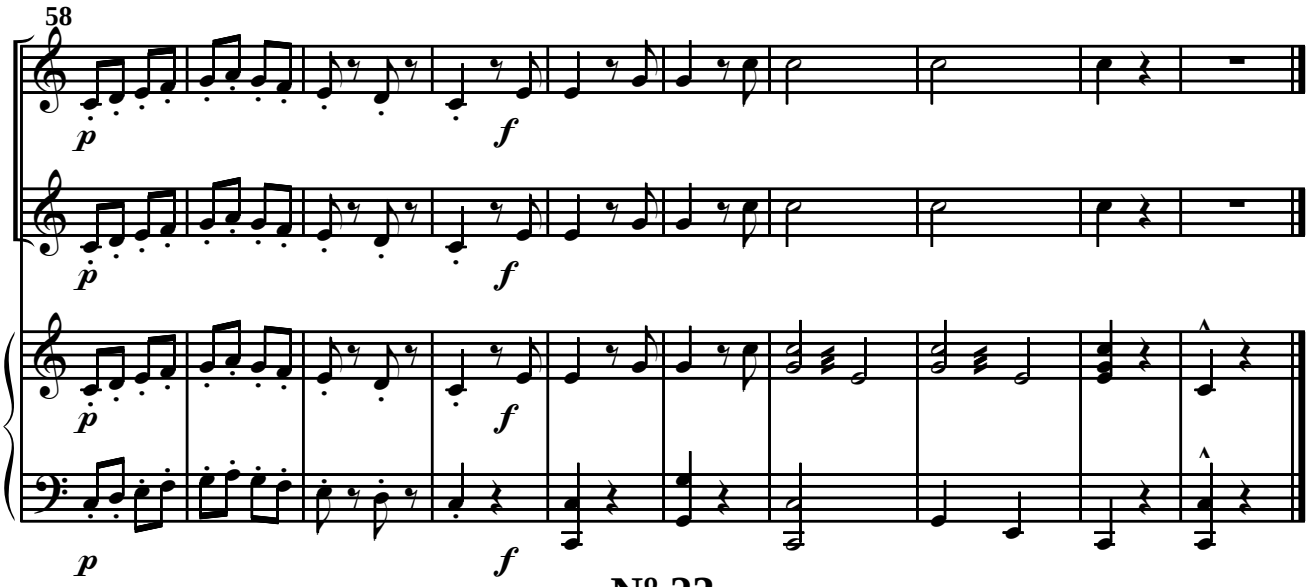

Nº 23

Pequeña lacción de solfeo.

(Festividad de Sta. Cecilia - 1.969 / 70)

Manuel Massotti Littel

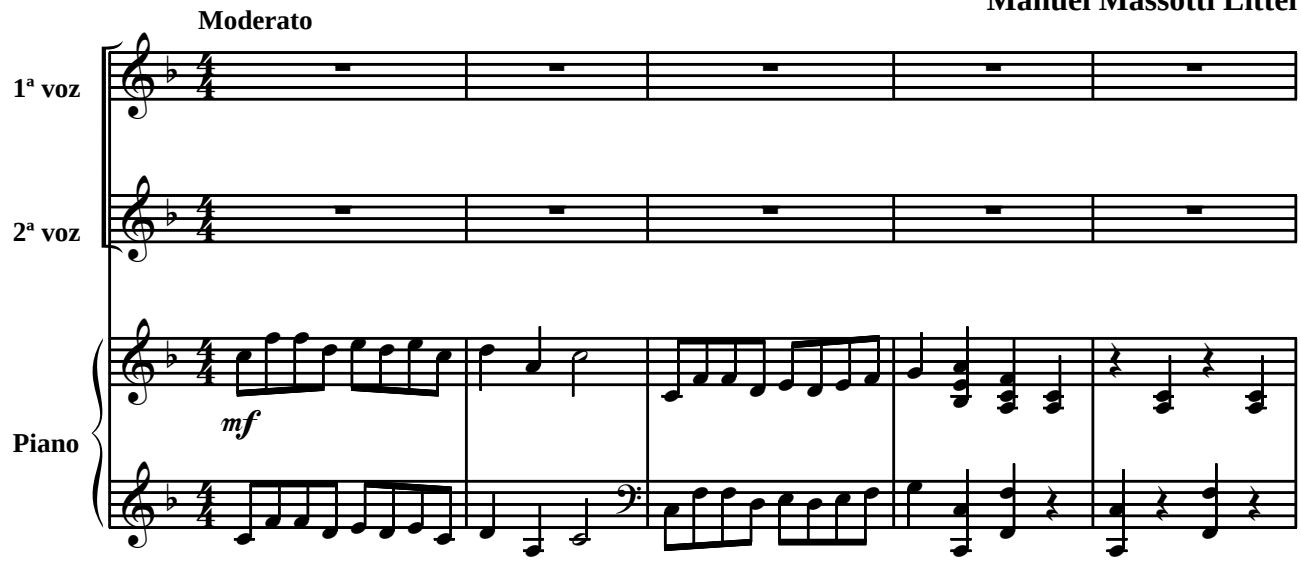

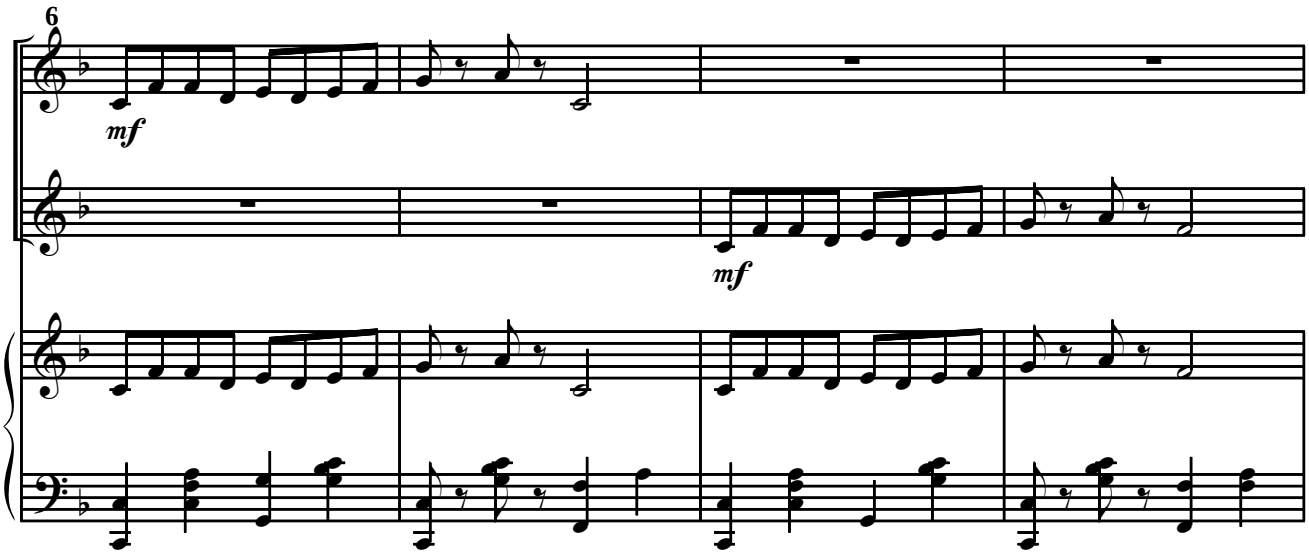

 © A. Ginés Abellán A.

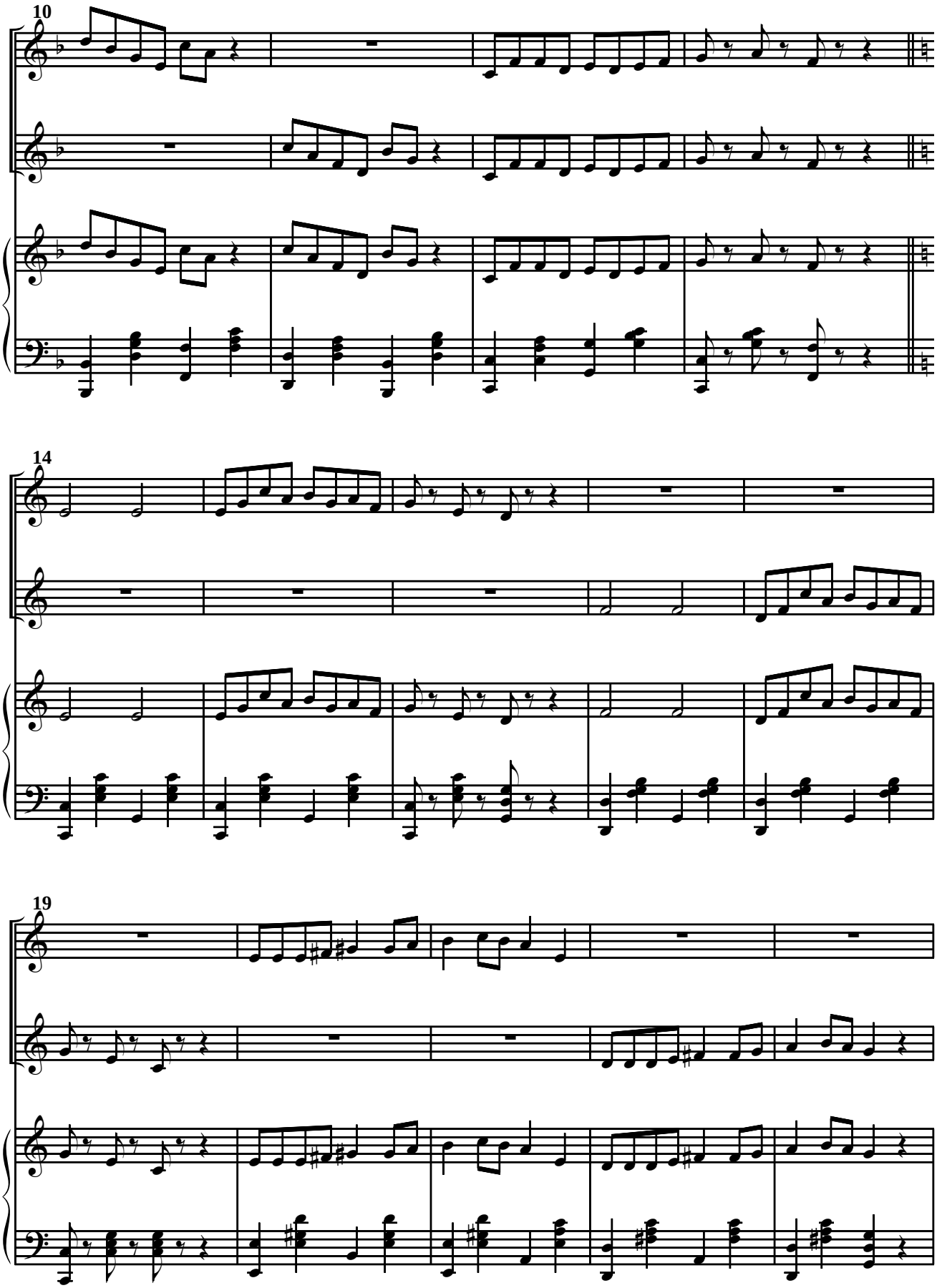

 © A. Ginés Abellán A.

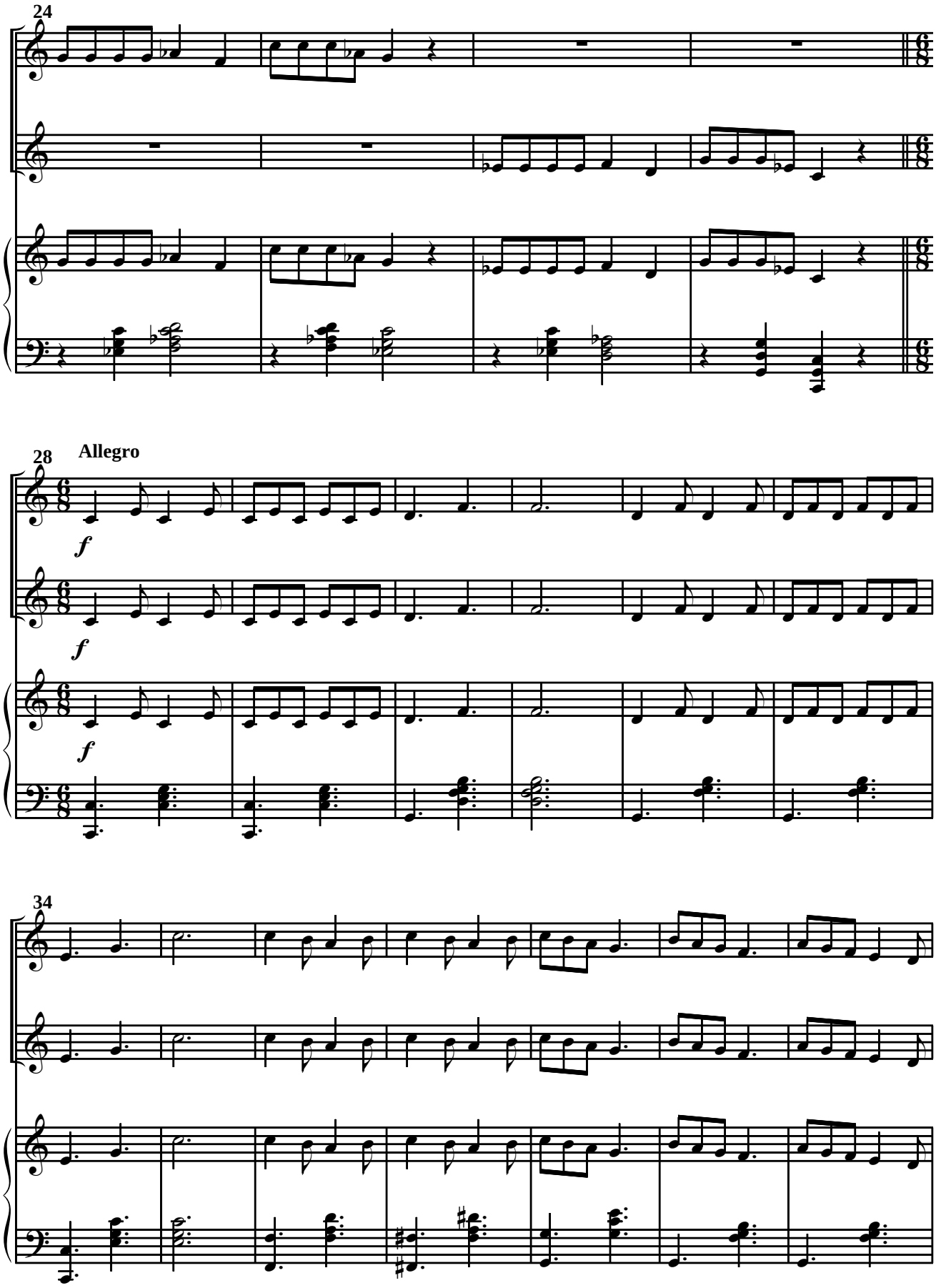

 © A. Ginés Abellán A.

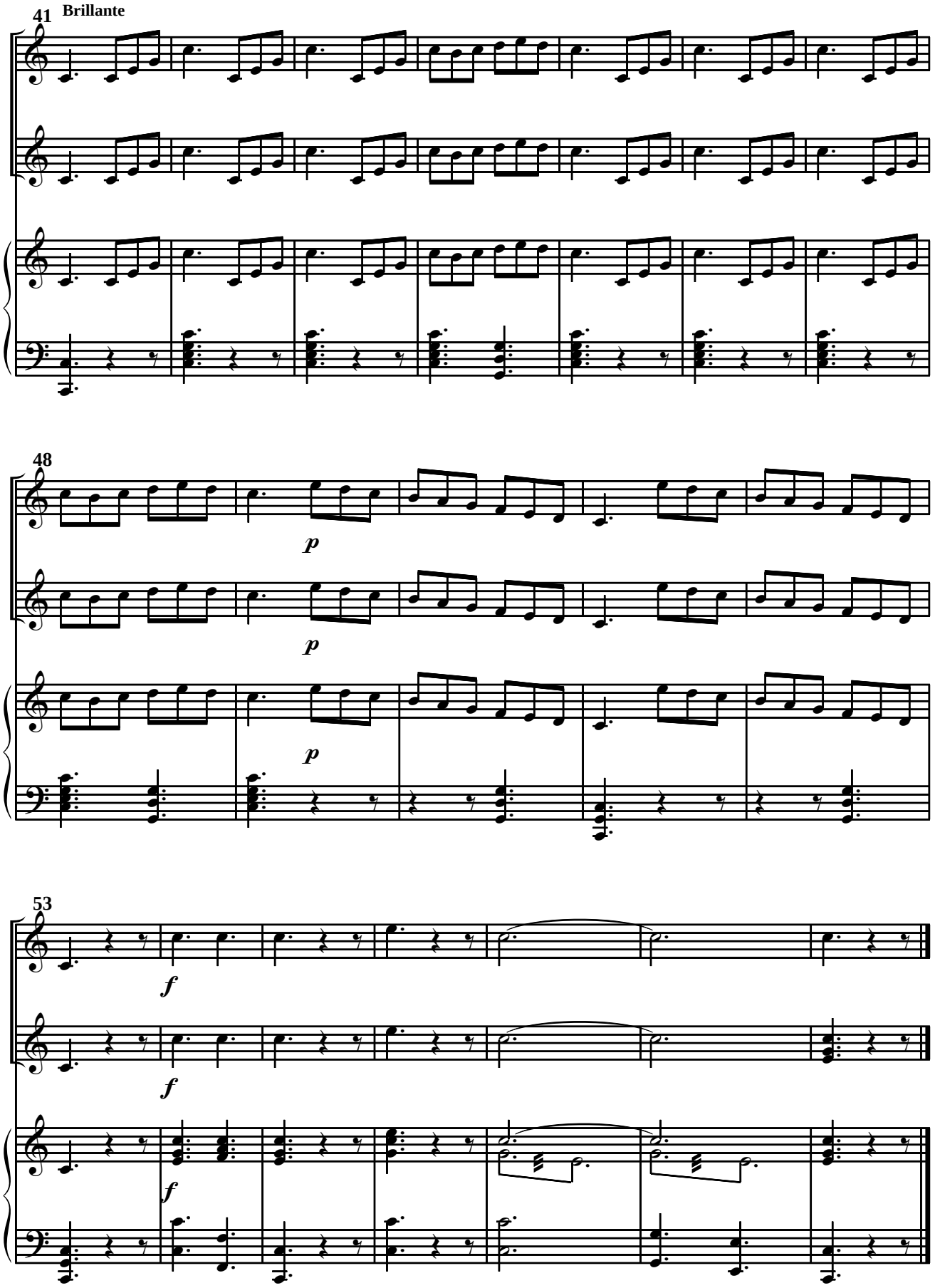

Septiembre del 69

 © A. Ginés Abellán A.

Nº 24 (TARARÍ)

Solfeo a dos voces.

(Sta. Cecilia - Noviembre 1.970)

Manuel Massotti Littel

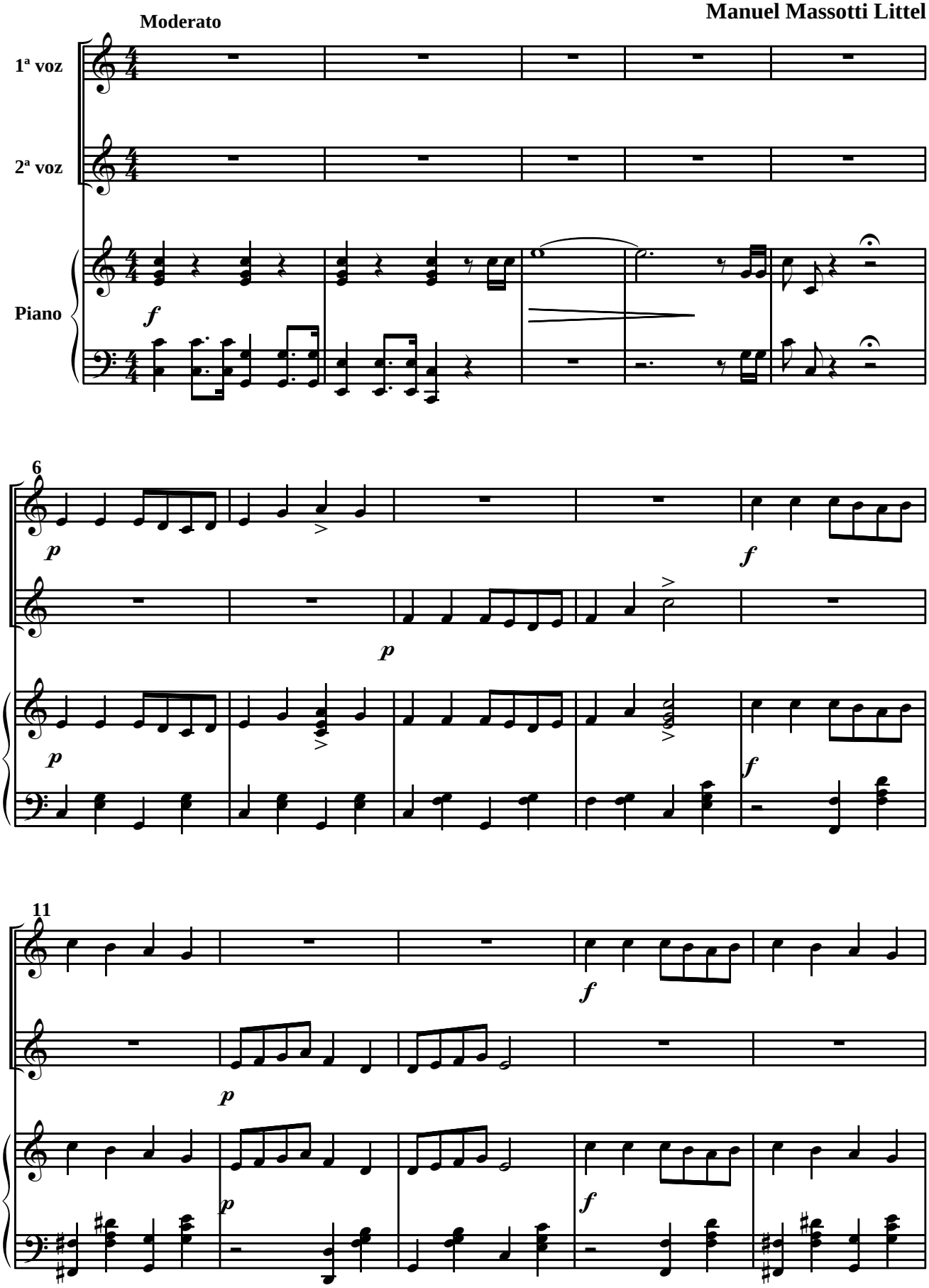

 © A. Ginés Abellán A.

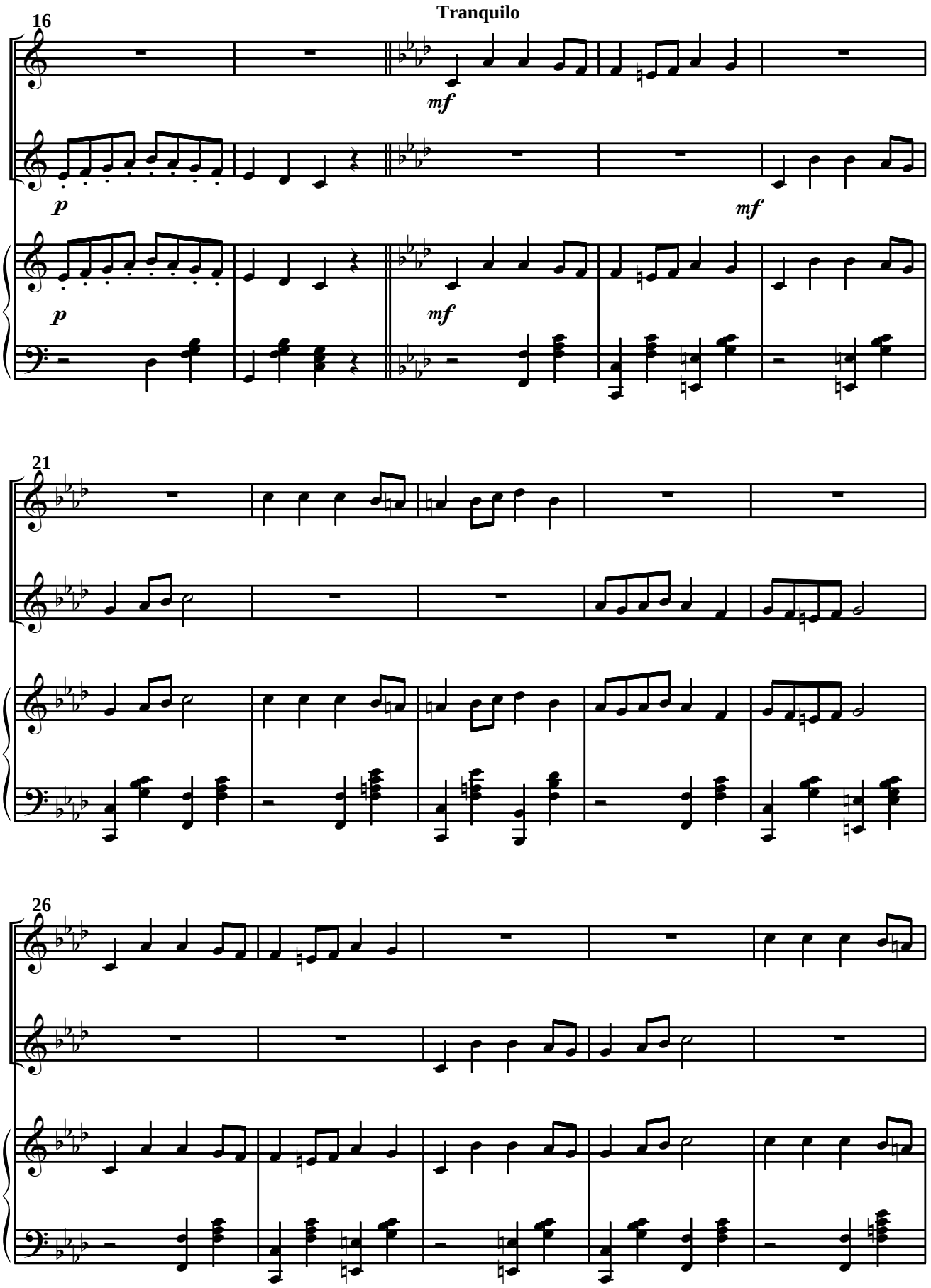

 © A. Ginés Abellán A.

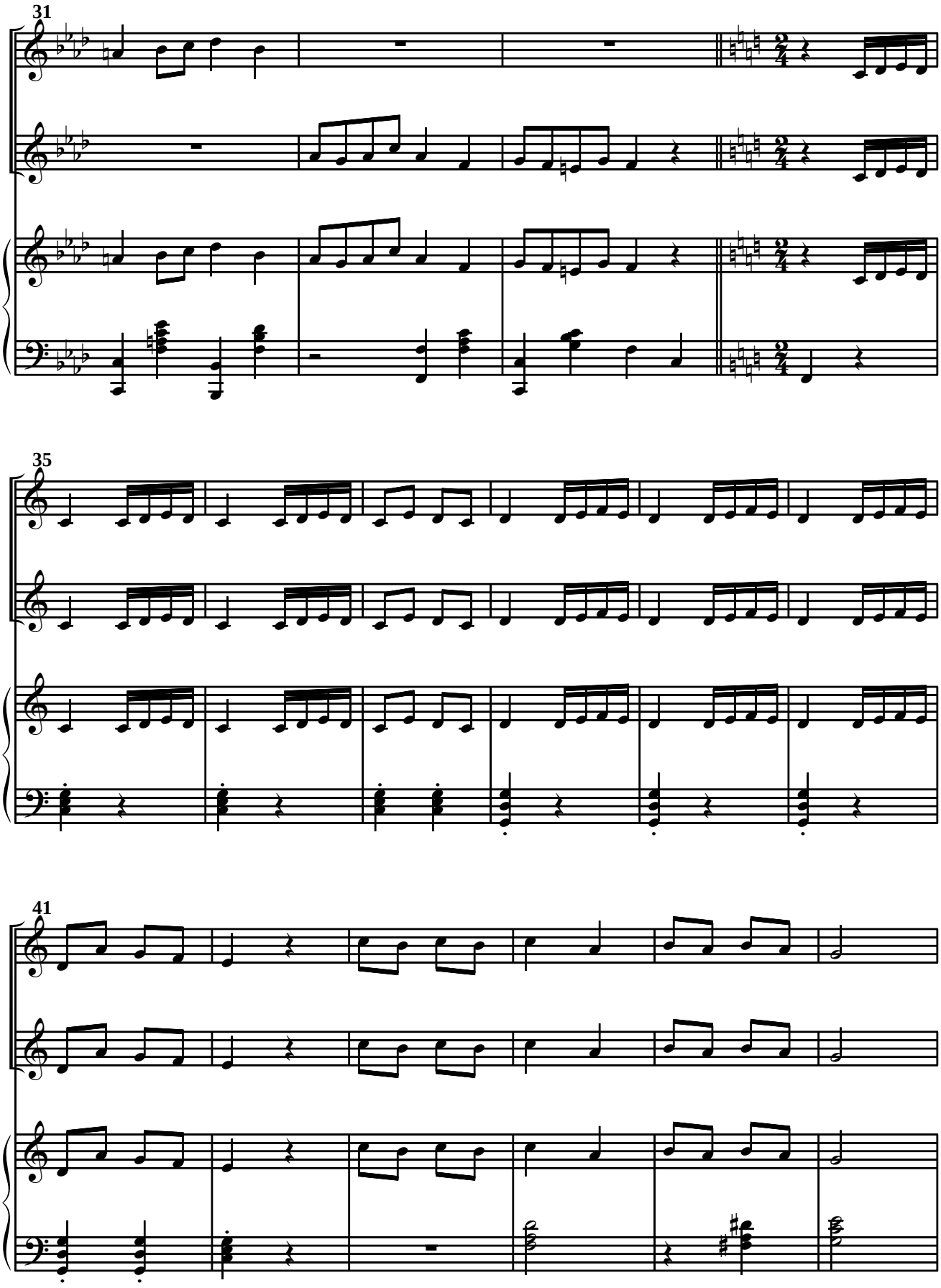

 © A. Ginés Abellán A.

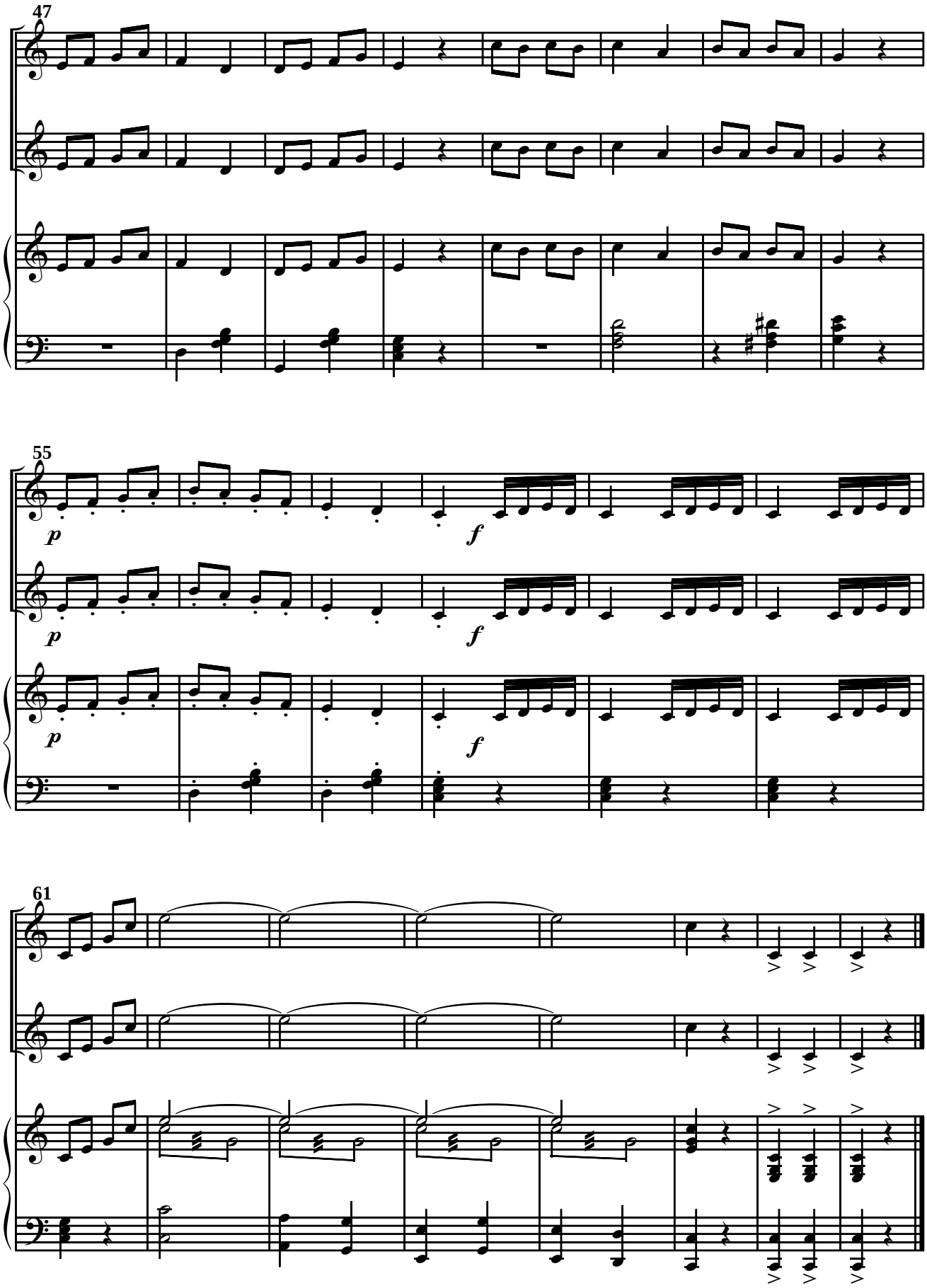

Septirmbre 1.970

© A. Ginés Abellán A.

Nº 25

Solfeo infantil a dos voces.

(Fiesta de Sta. Cecilia 1.971)

Manuel Massotti Escuder

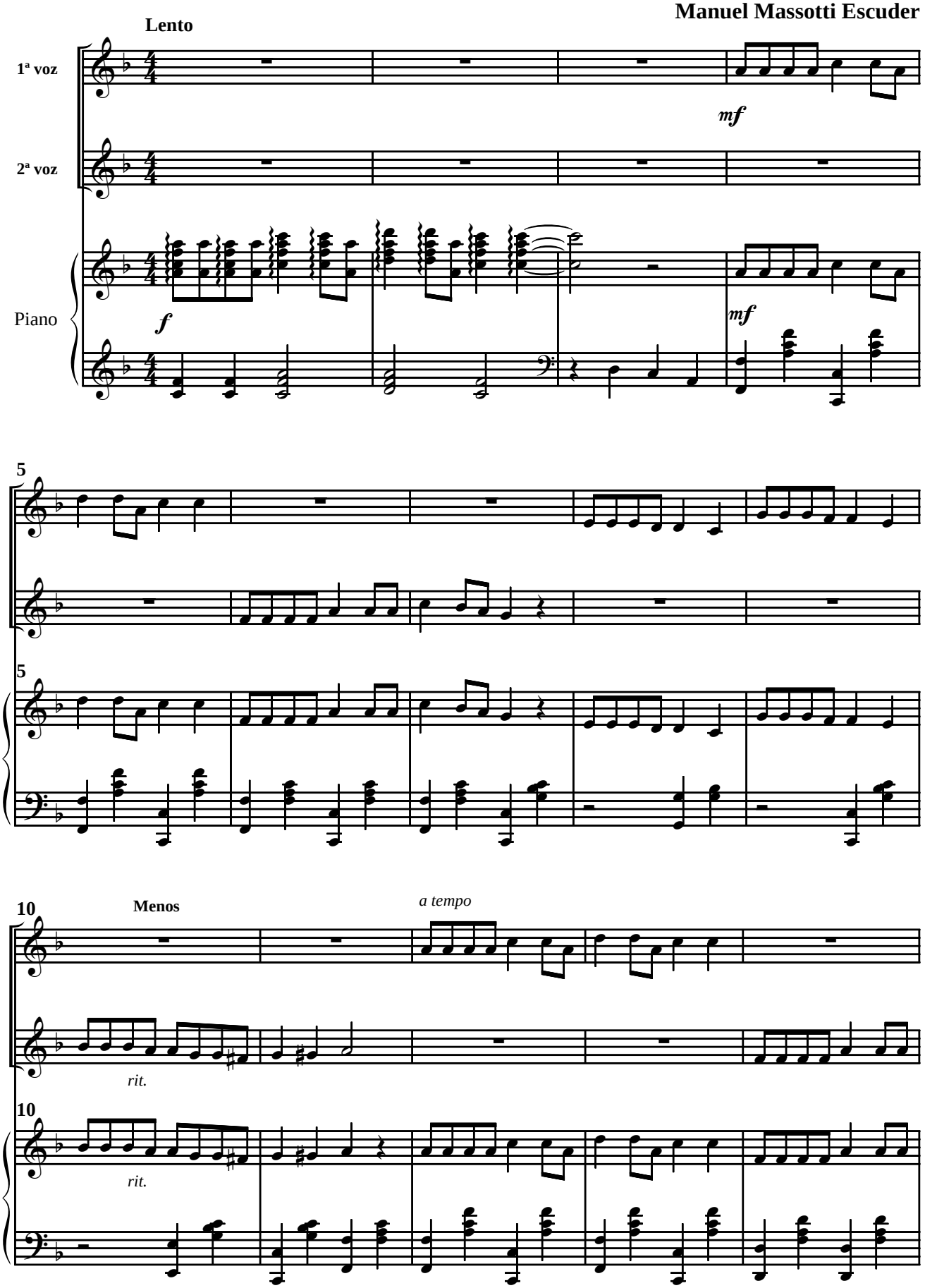

 © A. Ginés Abellán A.

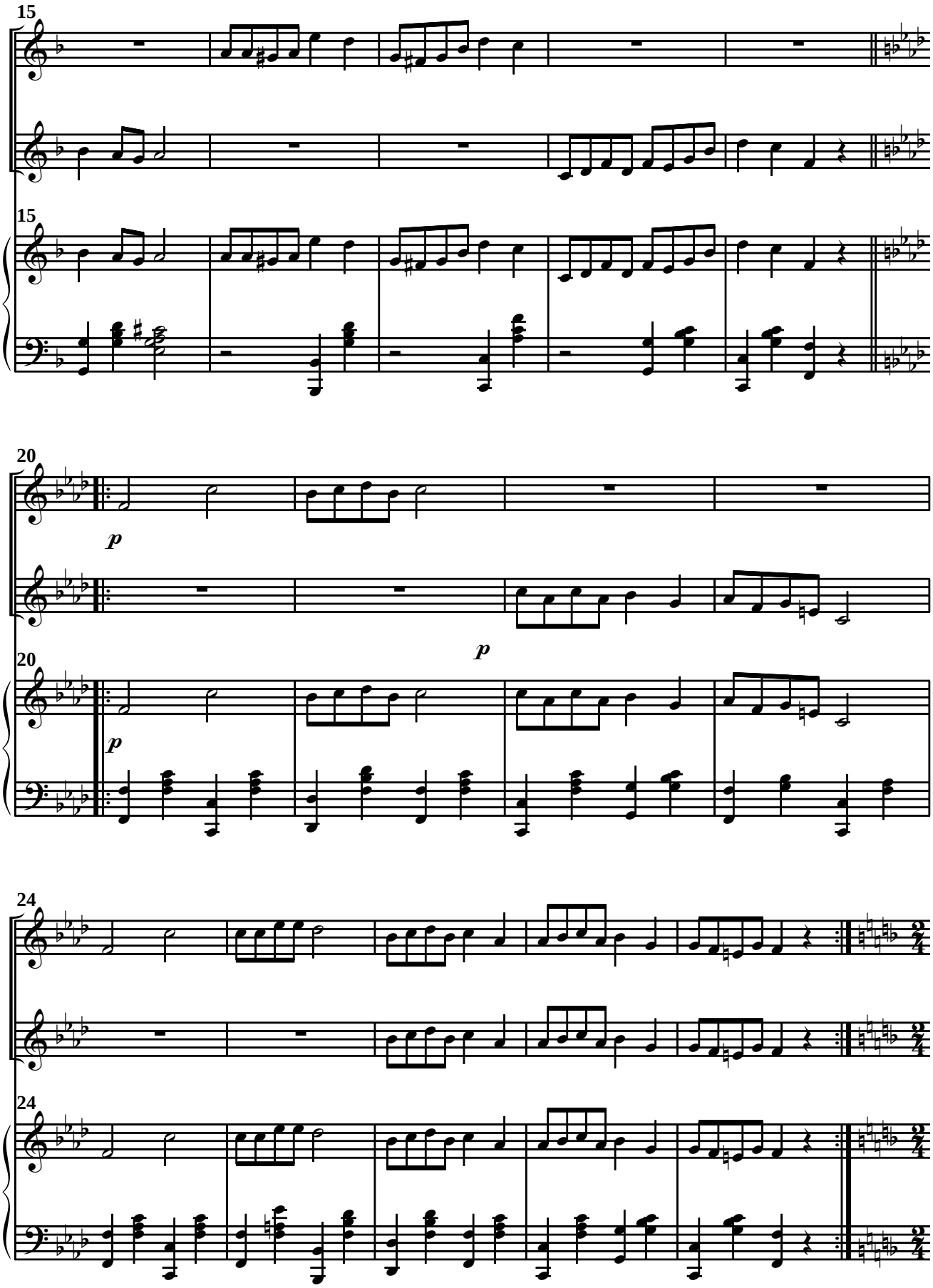

 © A. Ginés Abellán A.

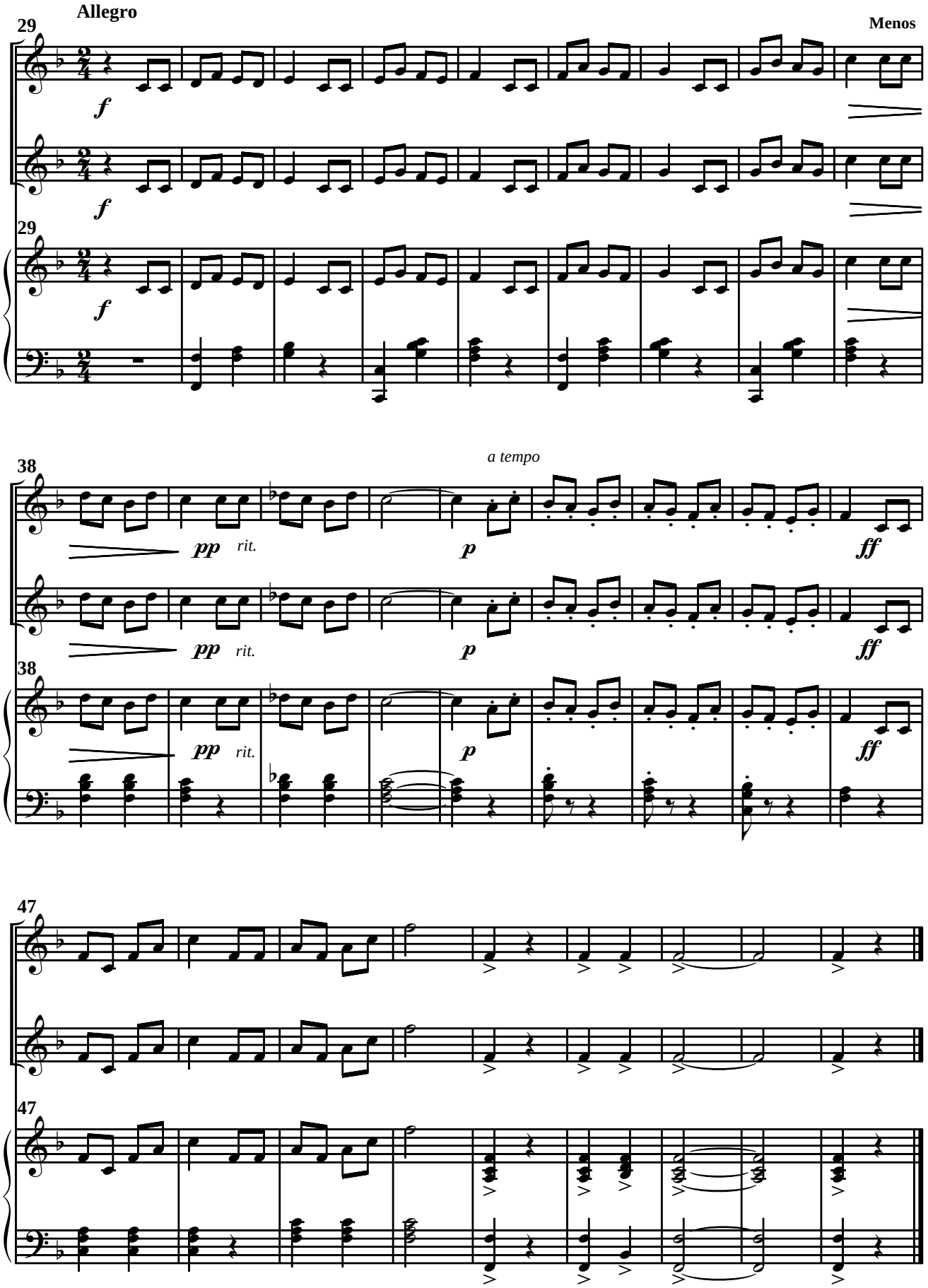

 © A. Ginés Abellán A.

Nº 26

Pequeño solfeo.

(Fiesta de Sta. Cecilia, año 1.972)

Lento ♩ = *96* **Manuel Massotti Escuder**

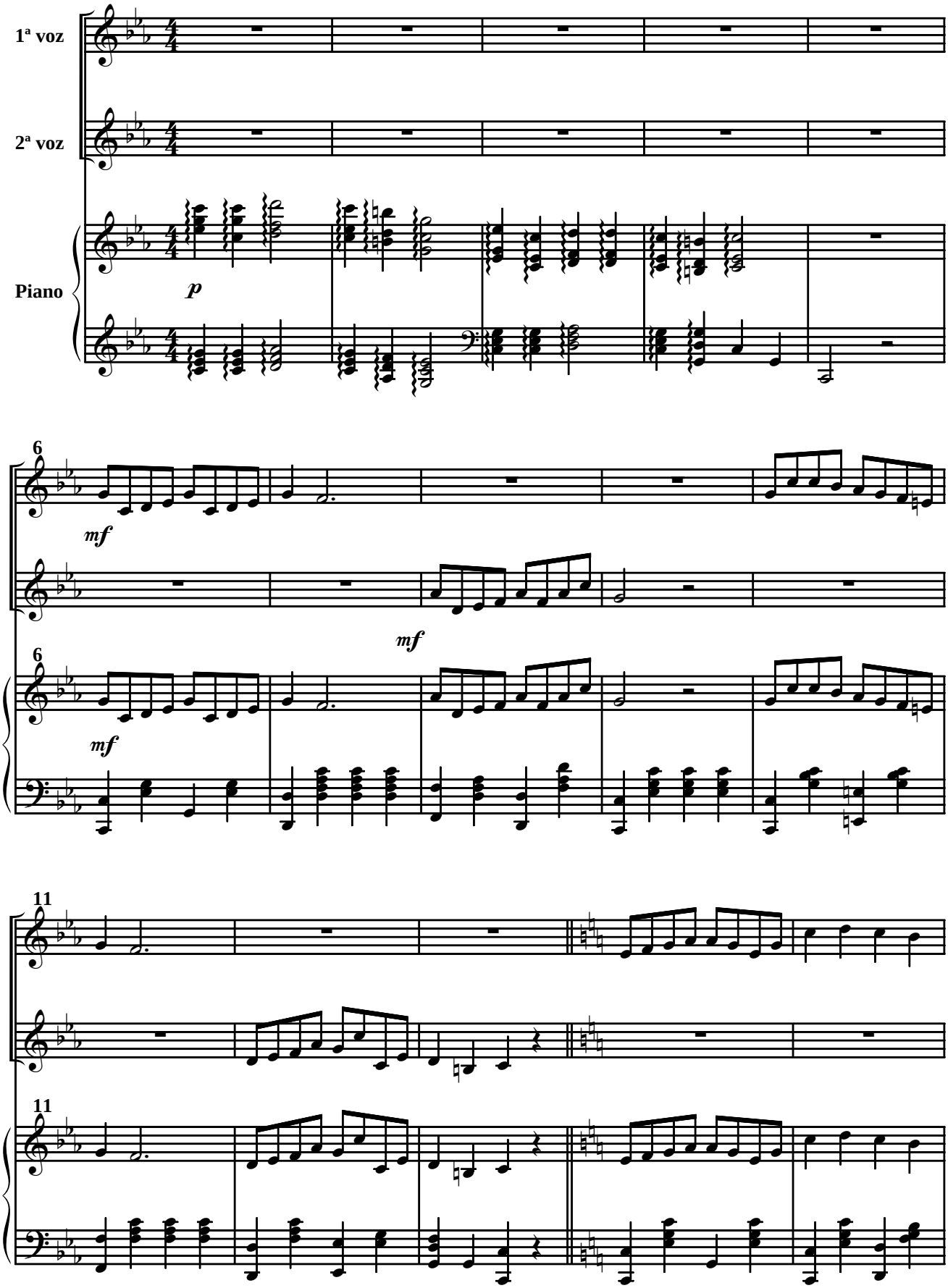

 © A. Ginés Abellán A.

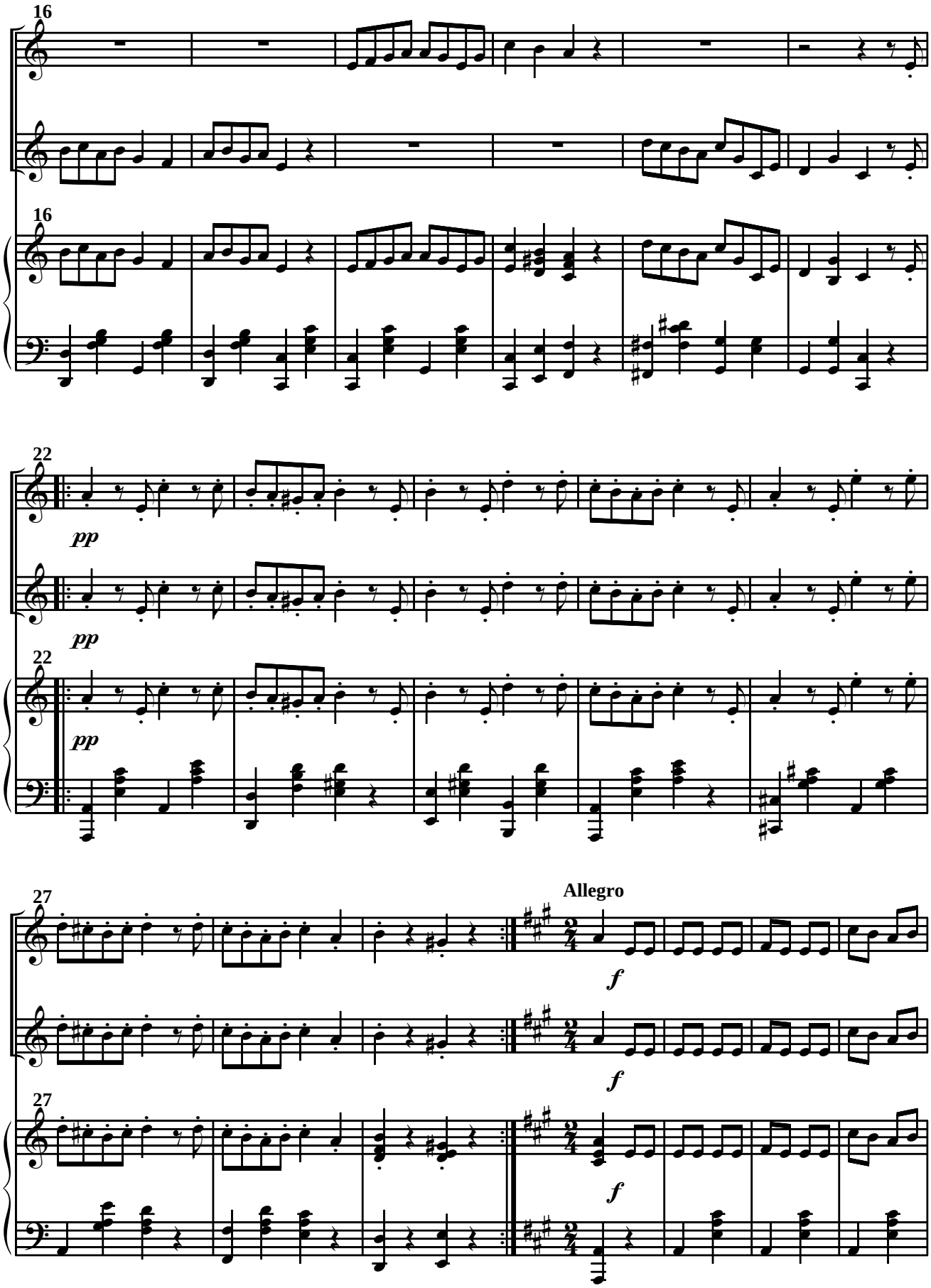

 © A. Ginés Abellán A.

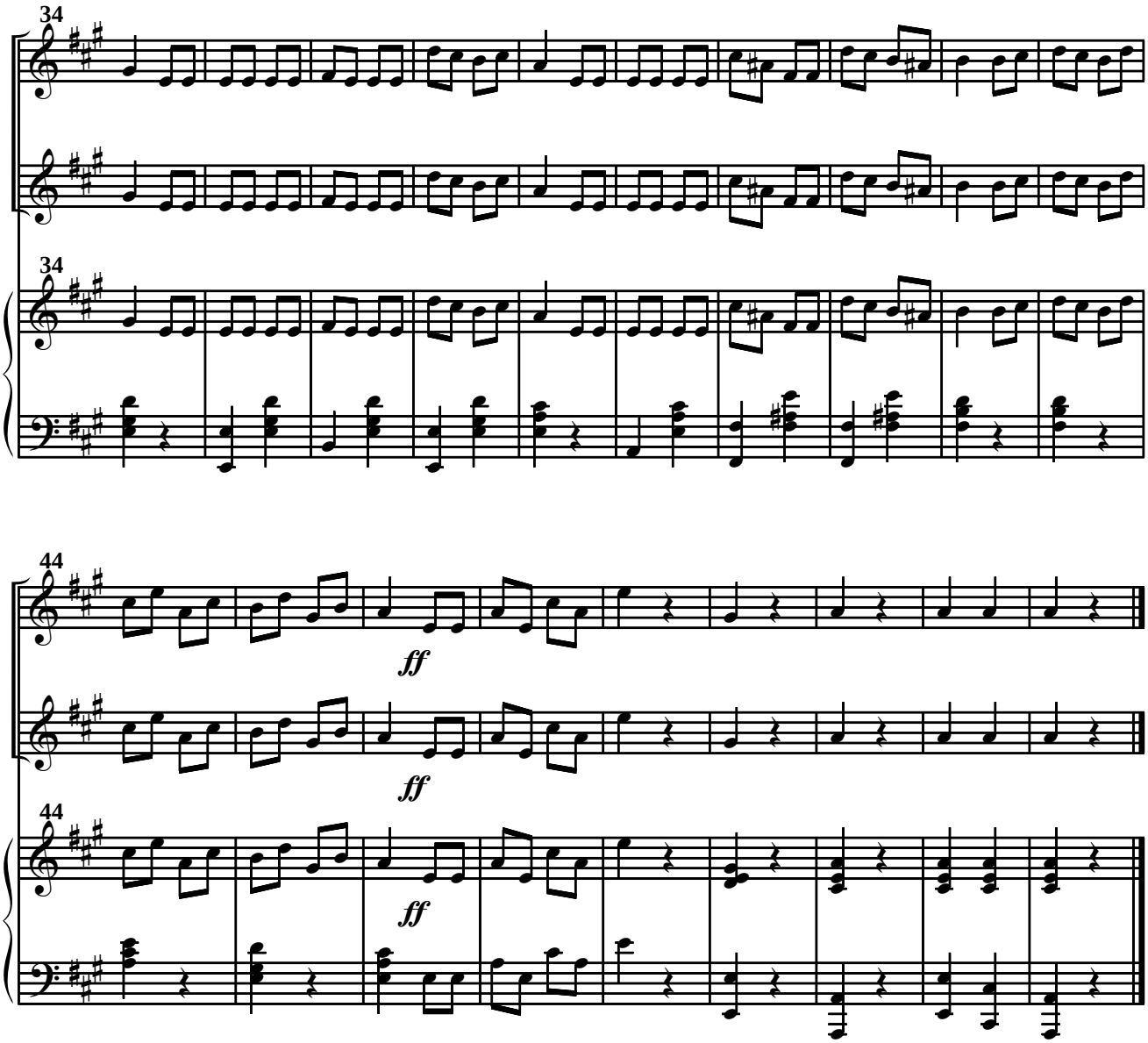

Nº 27

Los pequeños a Sta. Cecilia

(Solfeo dialogado. Curso 74 / 75)

Manuel Massotti Escuder

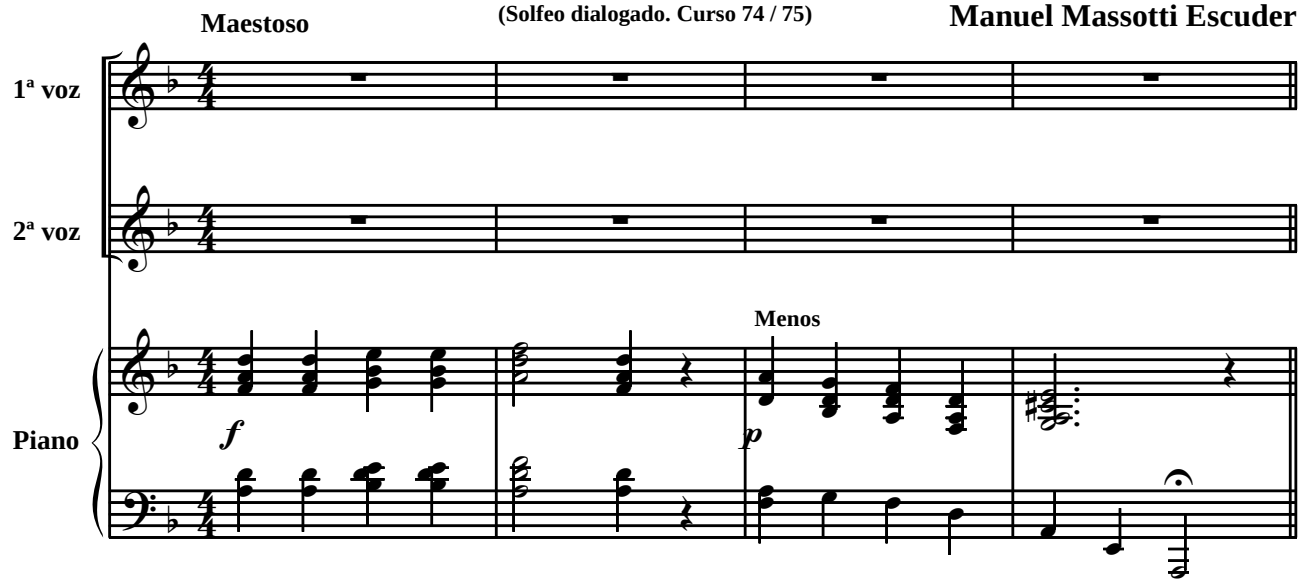

 © A. Ginés Abellán A.

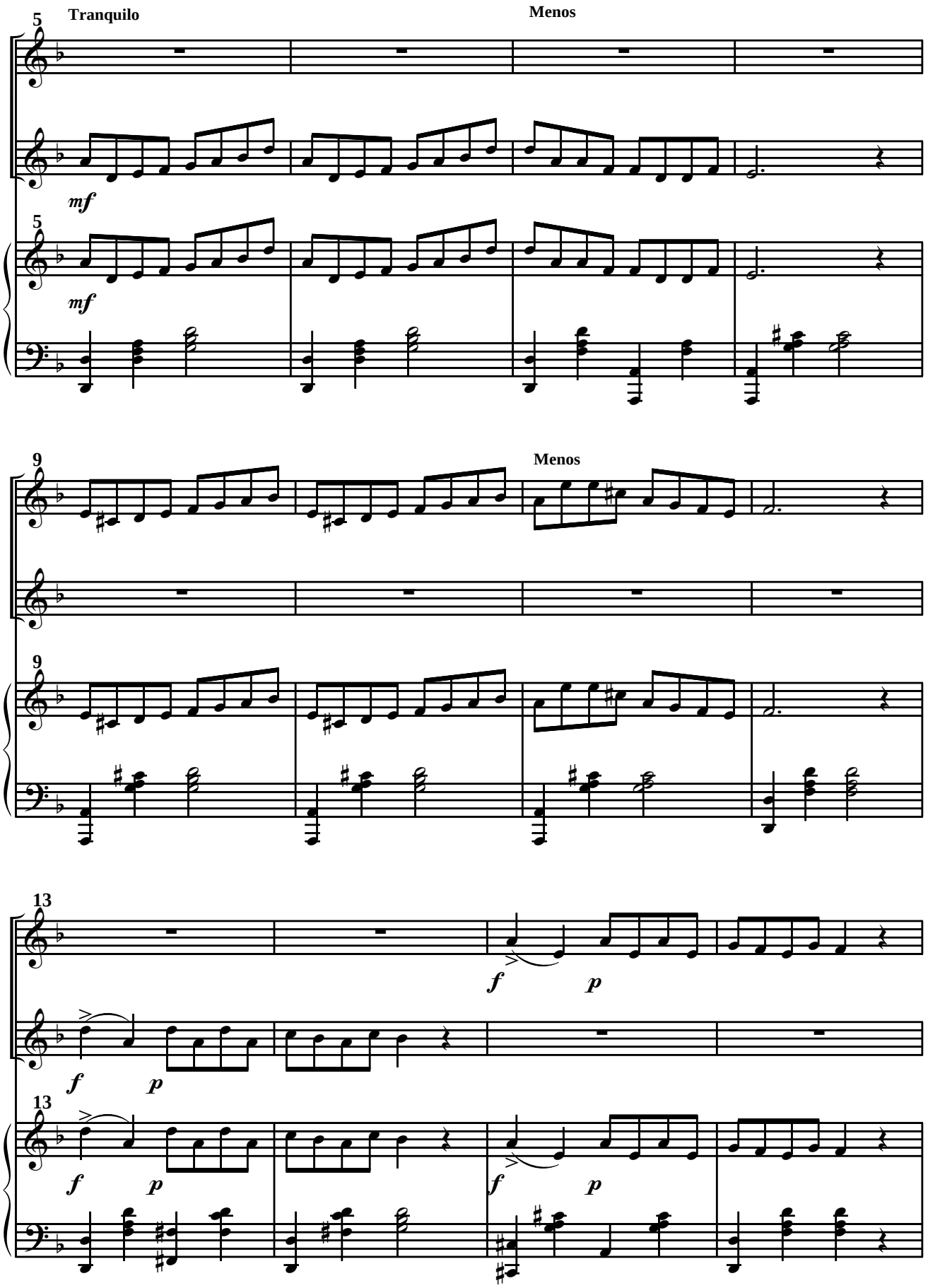

 © A. Ginés Abellán A.

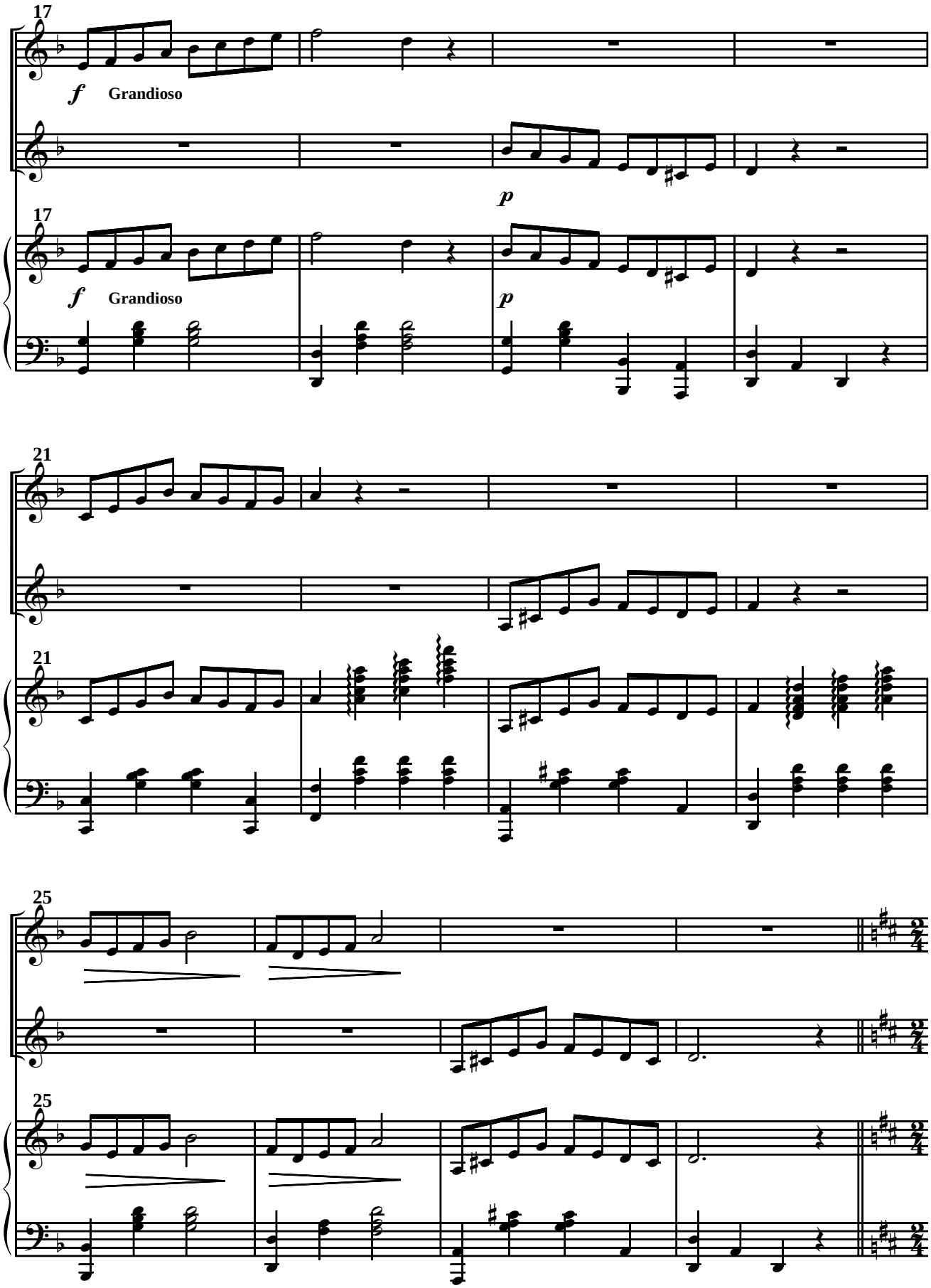

 © A. Ginés Abellán A.

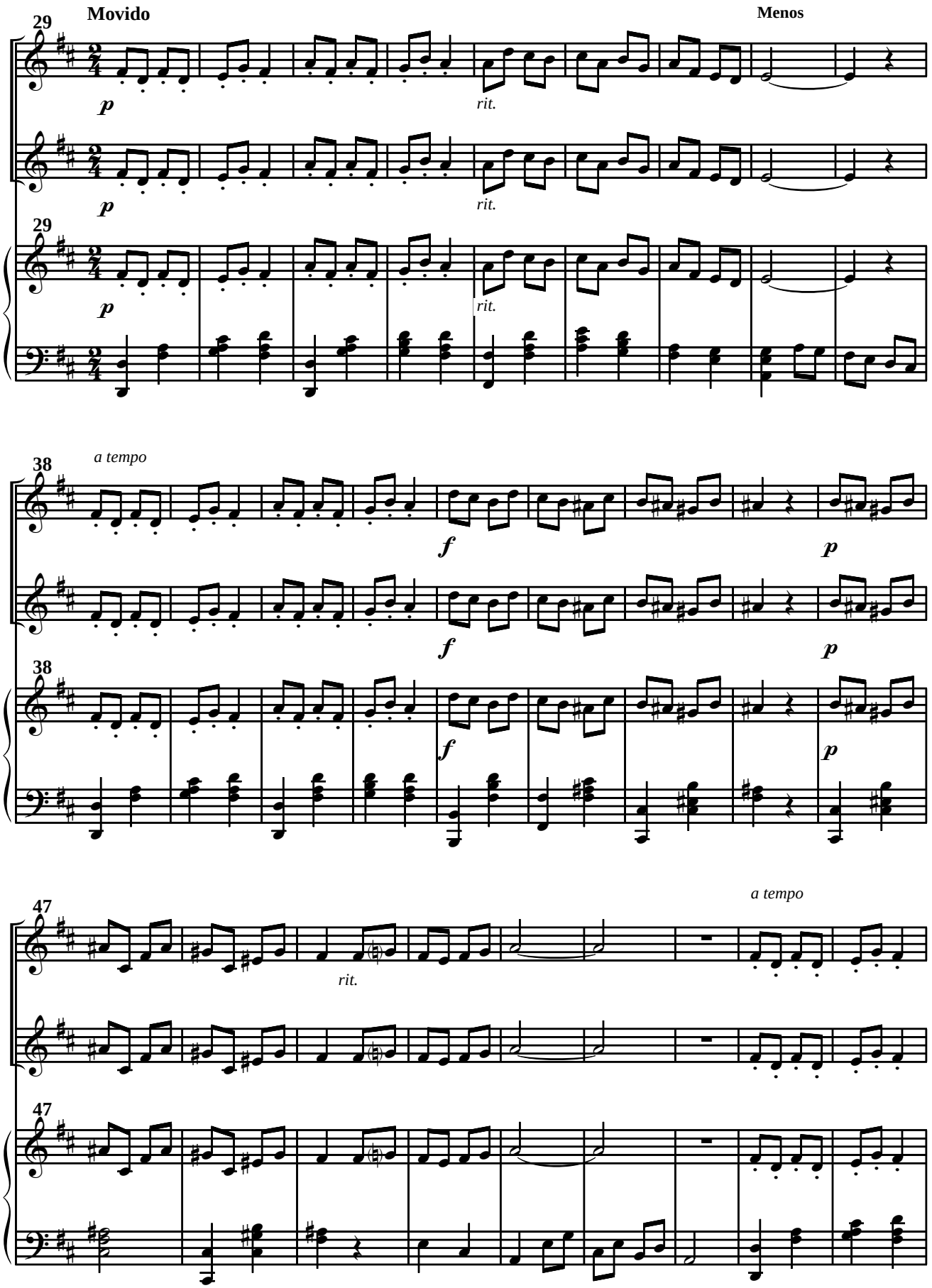

 © A. Ginés Abellán A.

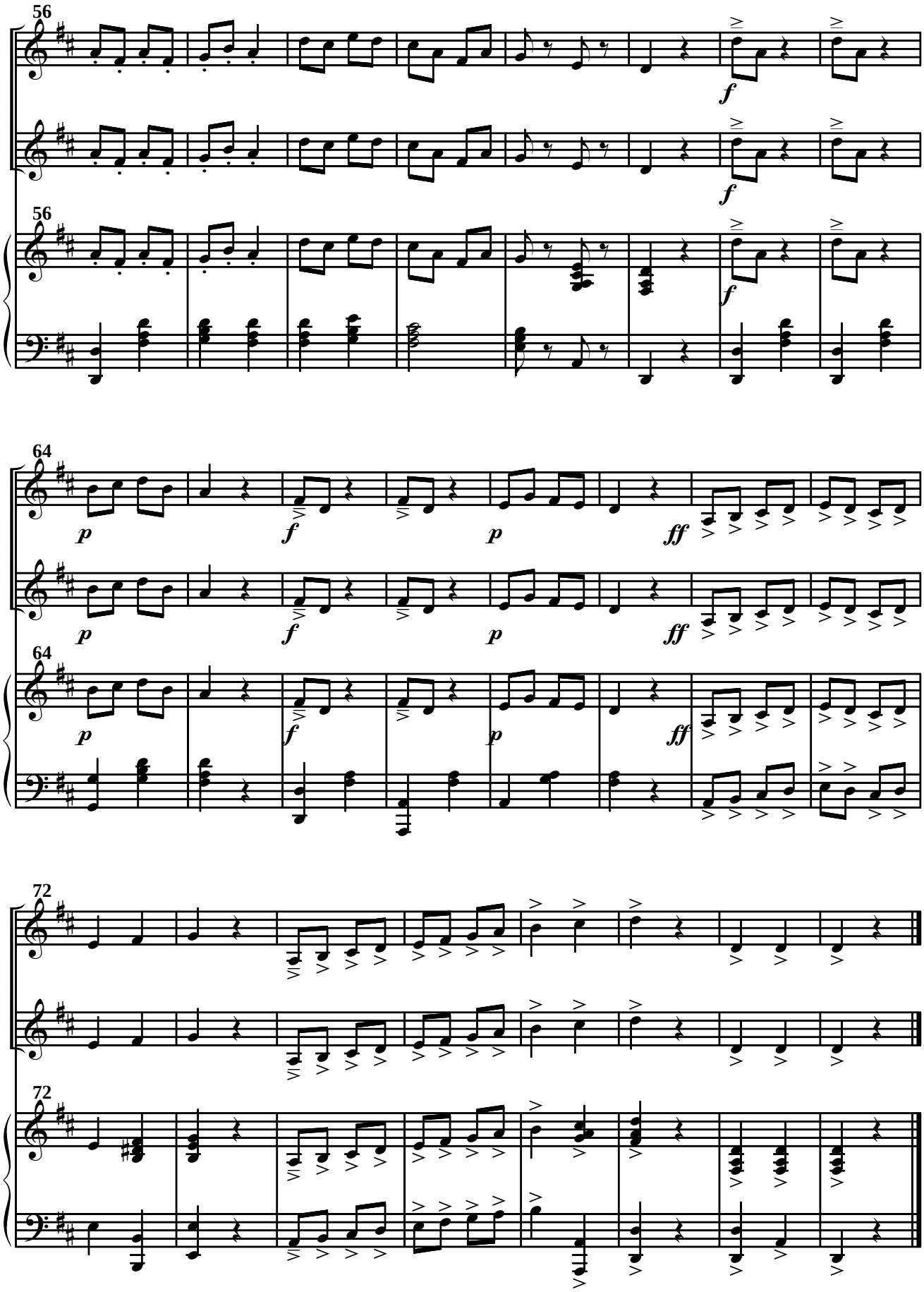

 © A. Ginés Abellán A.

Nº 28

Solfeo (a dos voces) para niñas y niños

Año ?

Maestro : Giner

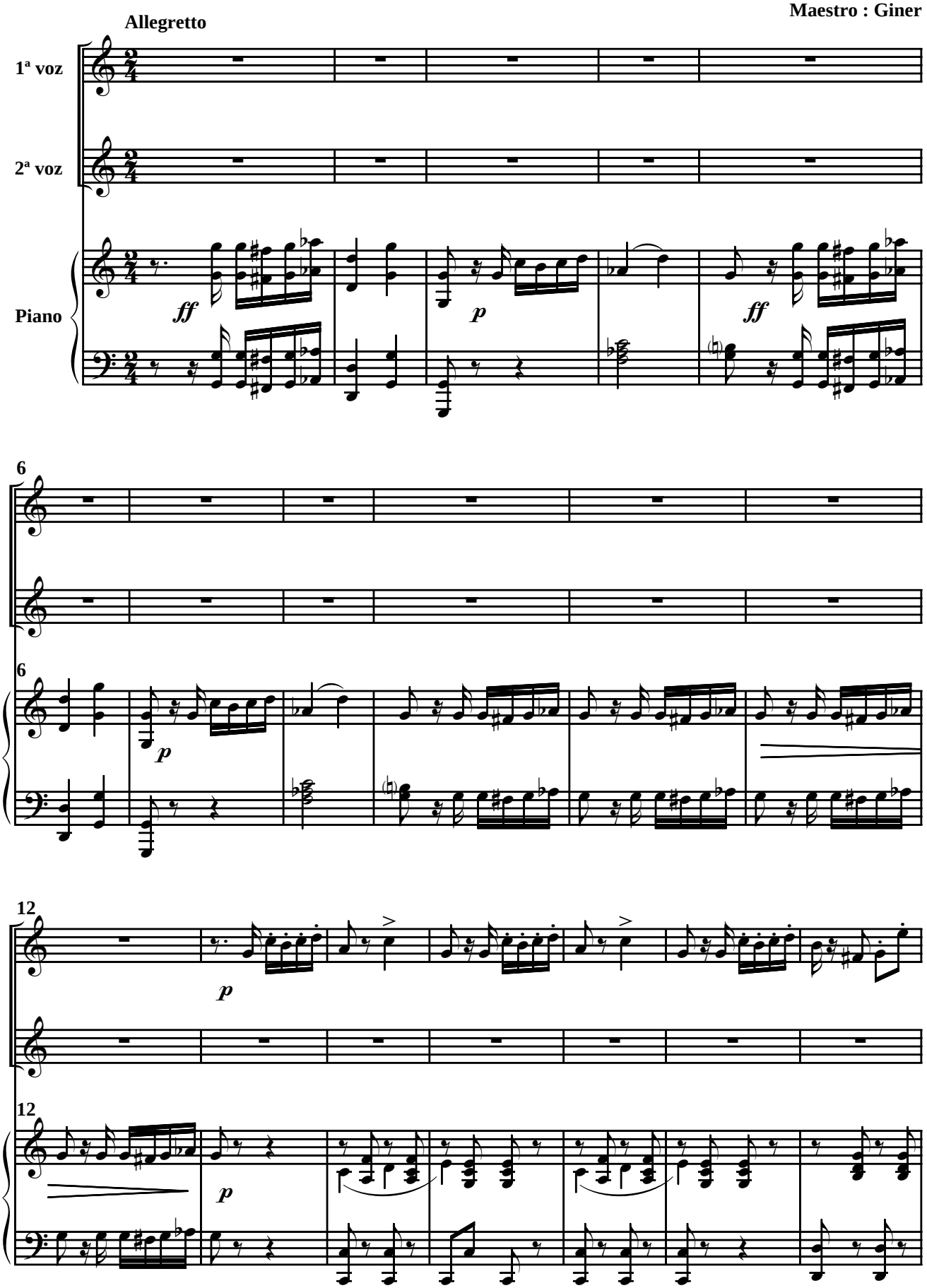

 © A. Ginés Abellán A.

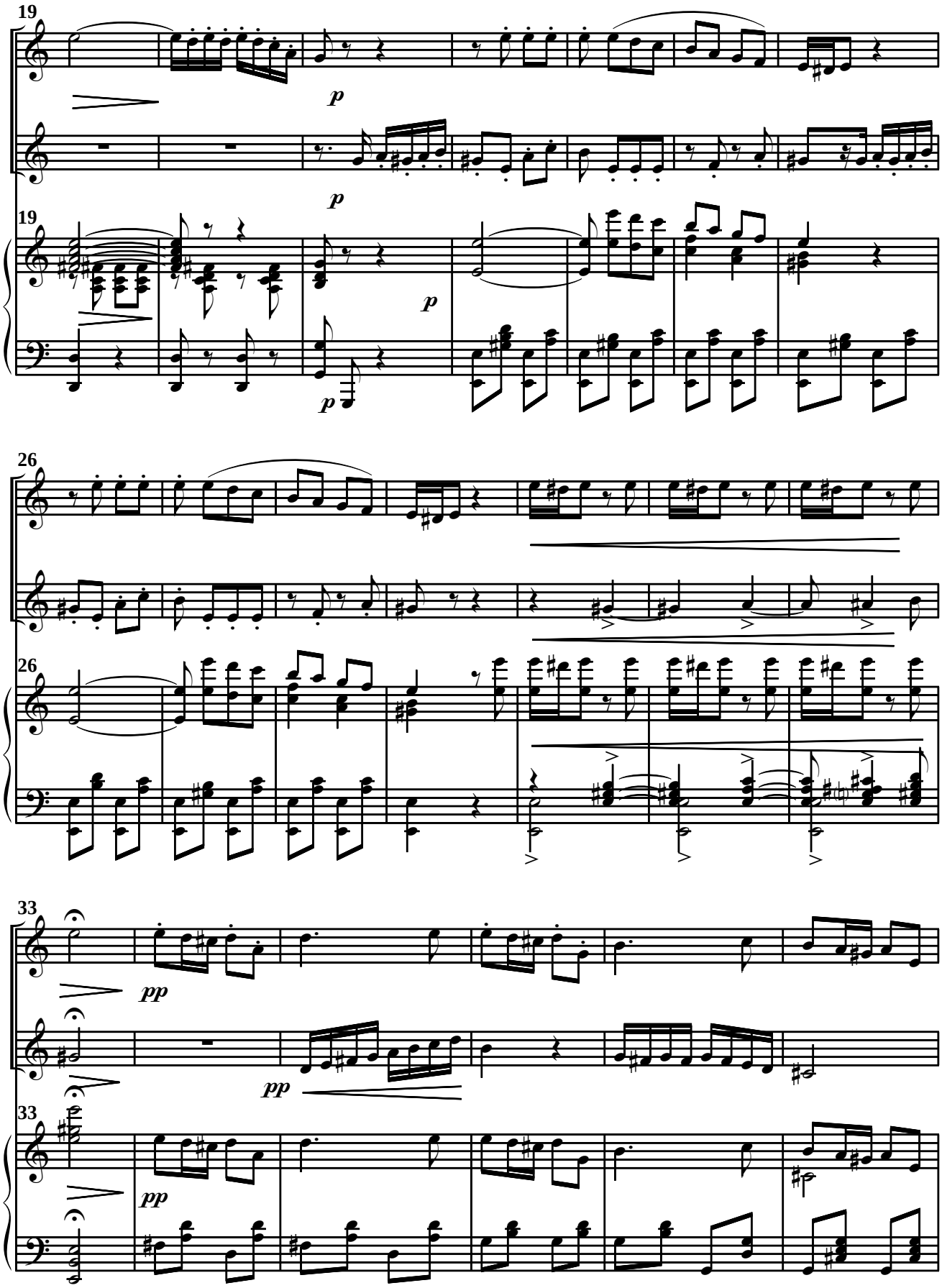

 © A. Ginés Abellán A.

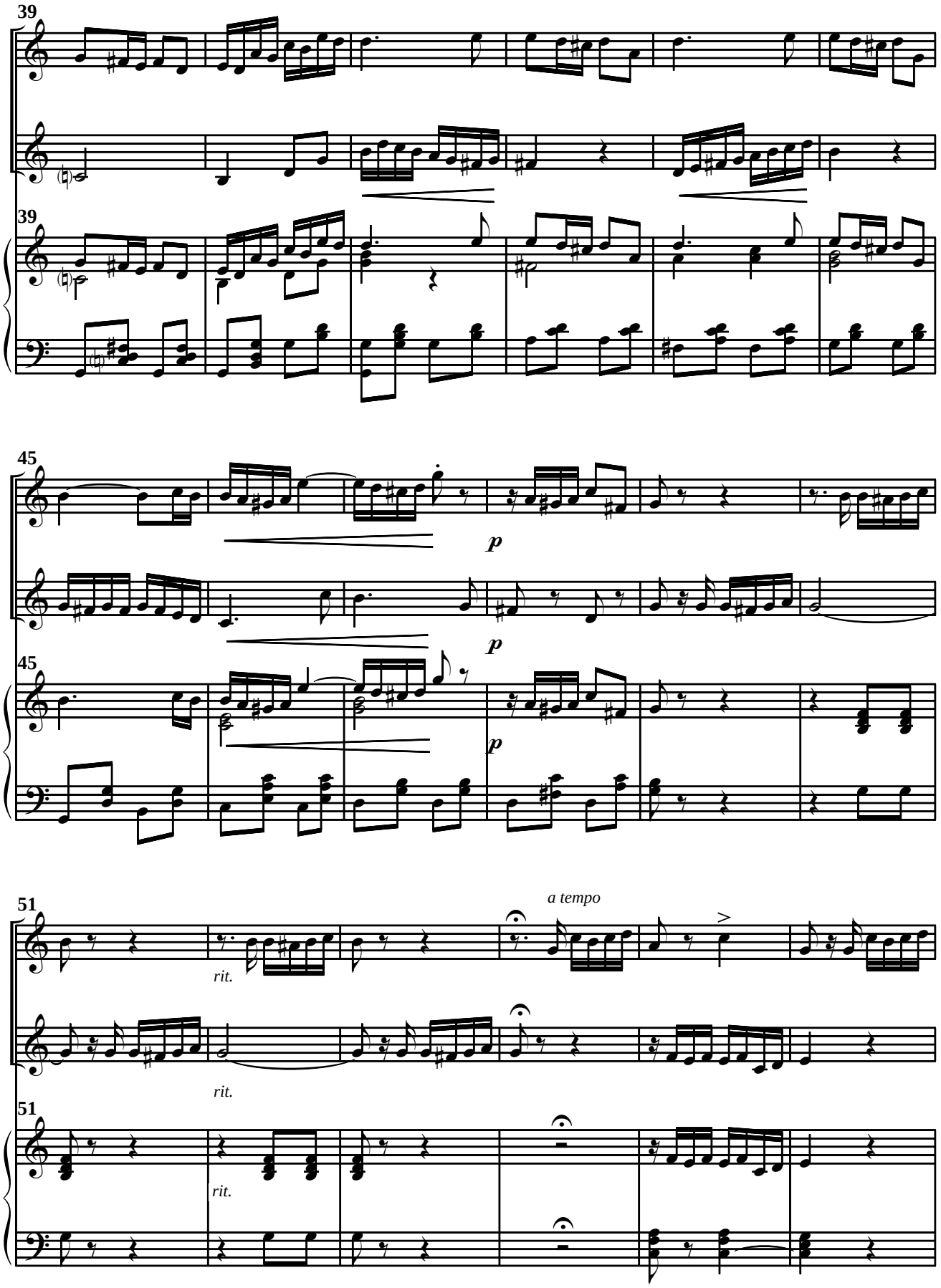

 © A. Ginés Abellán A.

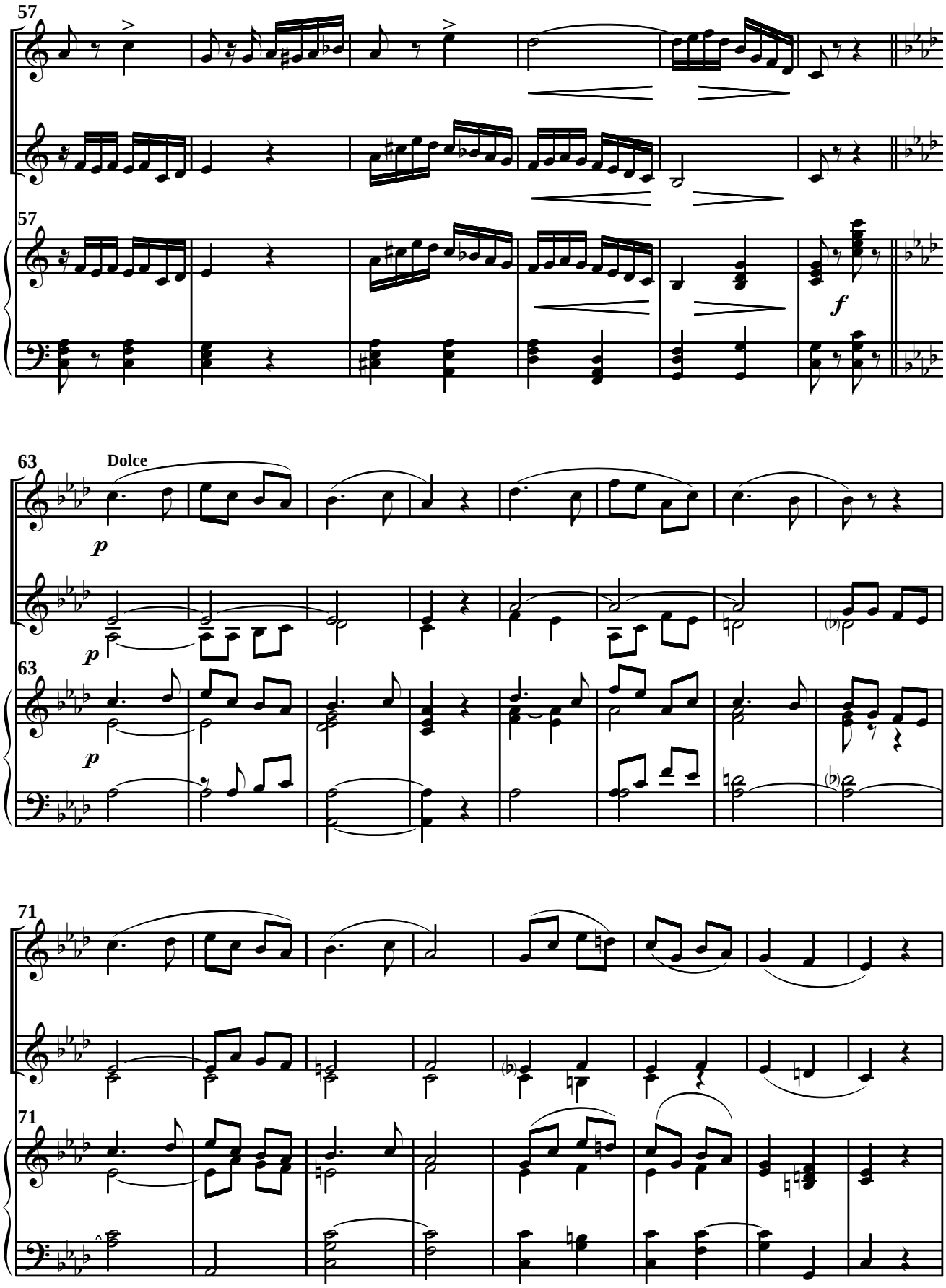

 © A. Ginés Abellán A.

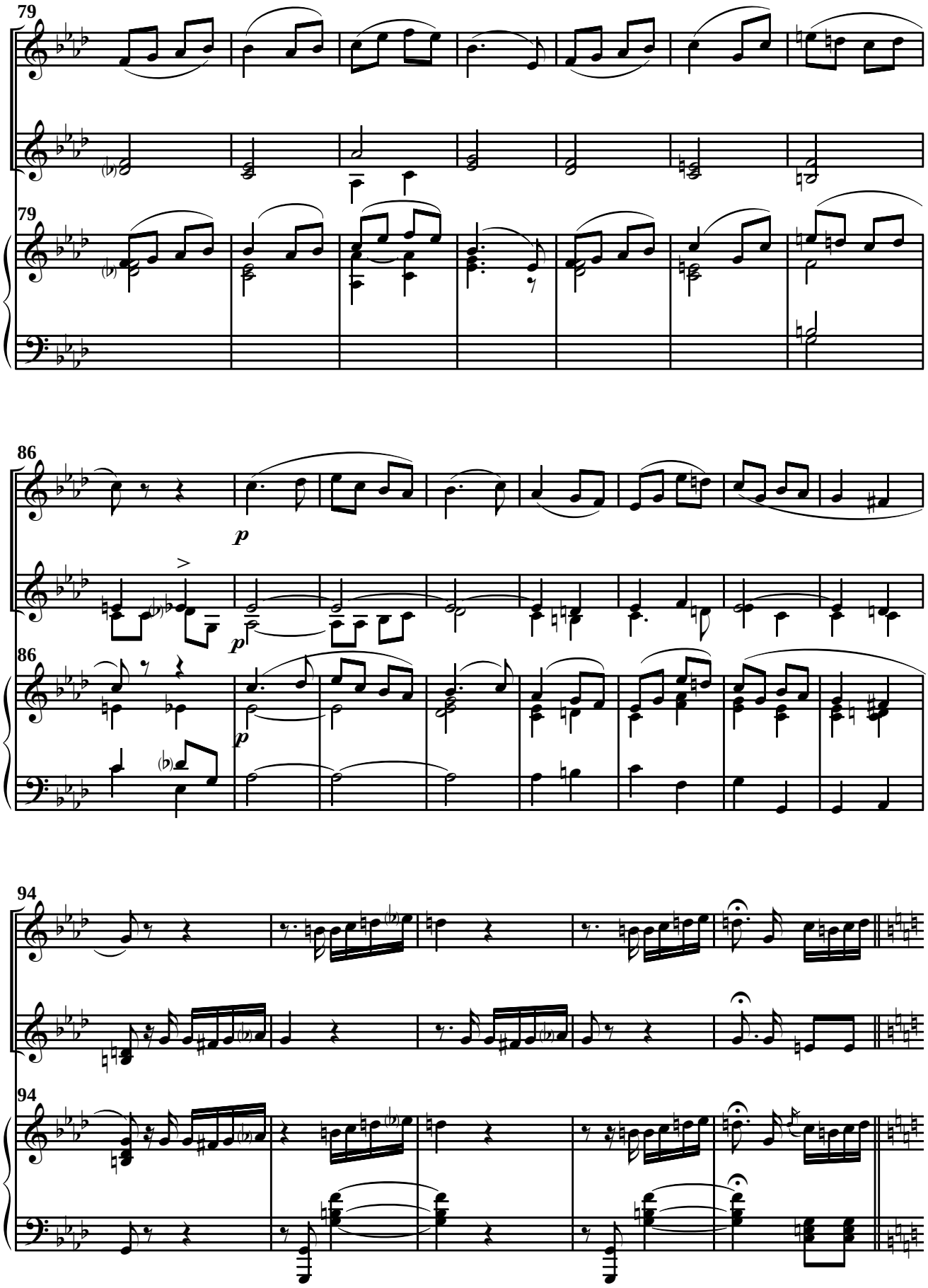

 © A. Ginés Abellán A.

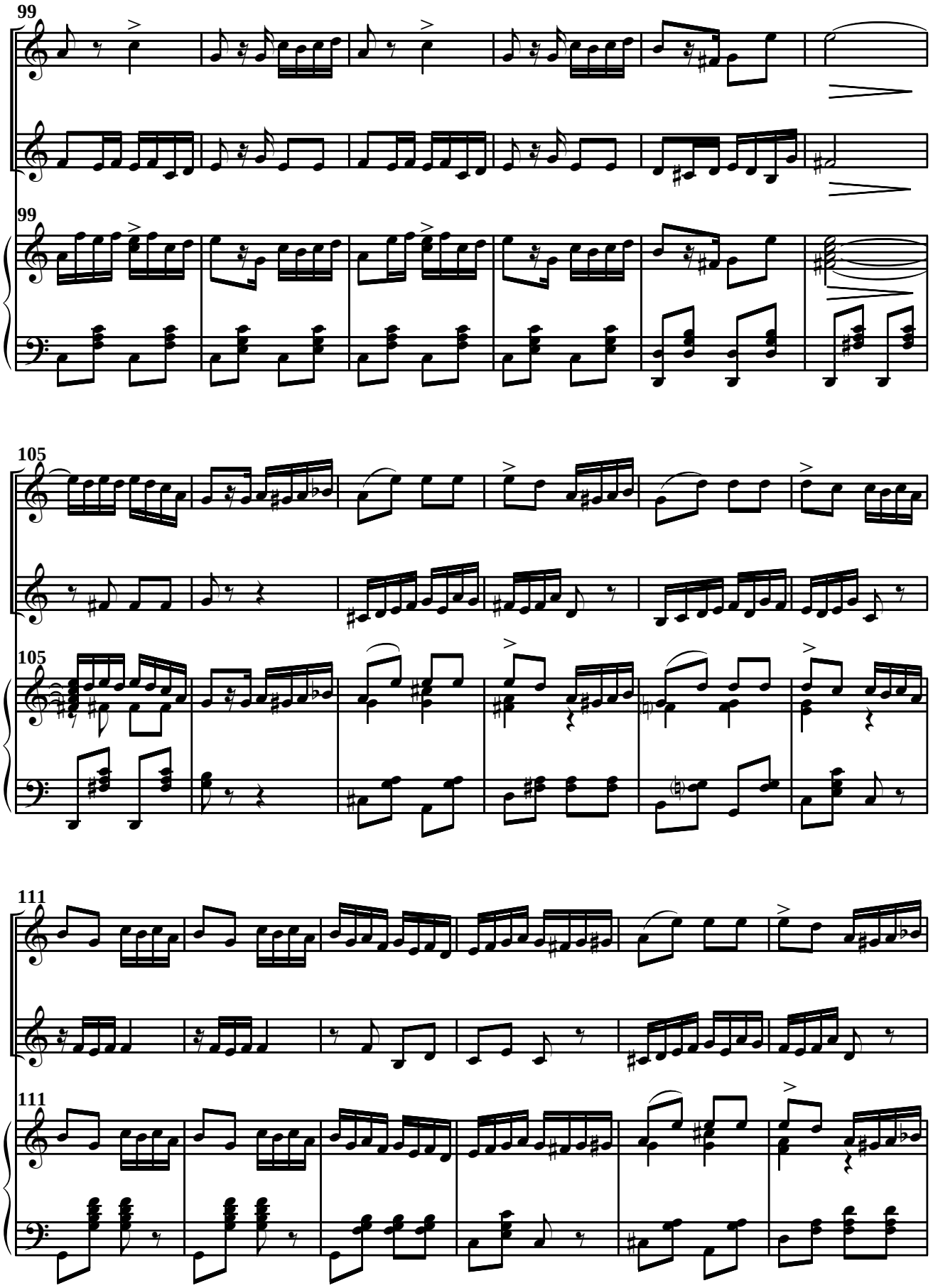

 © A. Ginés Abellán A.

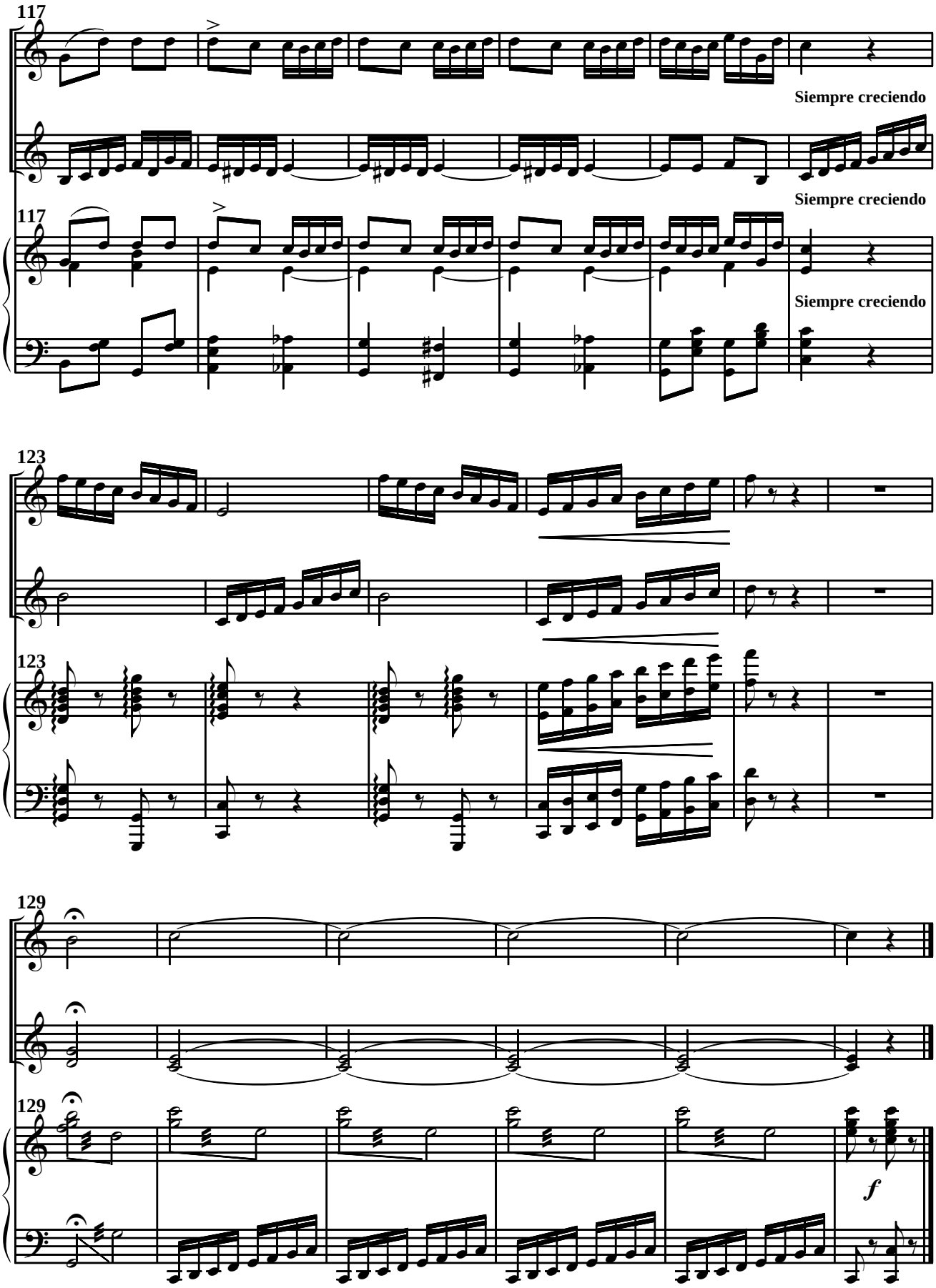

 © A. Ginés Abellán A.

Nº 29

Solfeo a dos voces
(Nº 30 Transportada)
(Año ?)

A. Amorós

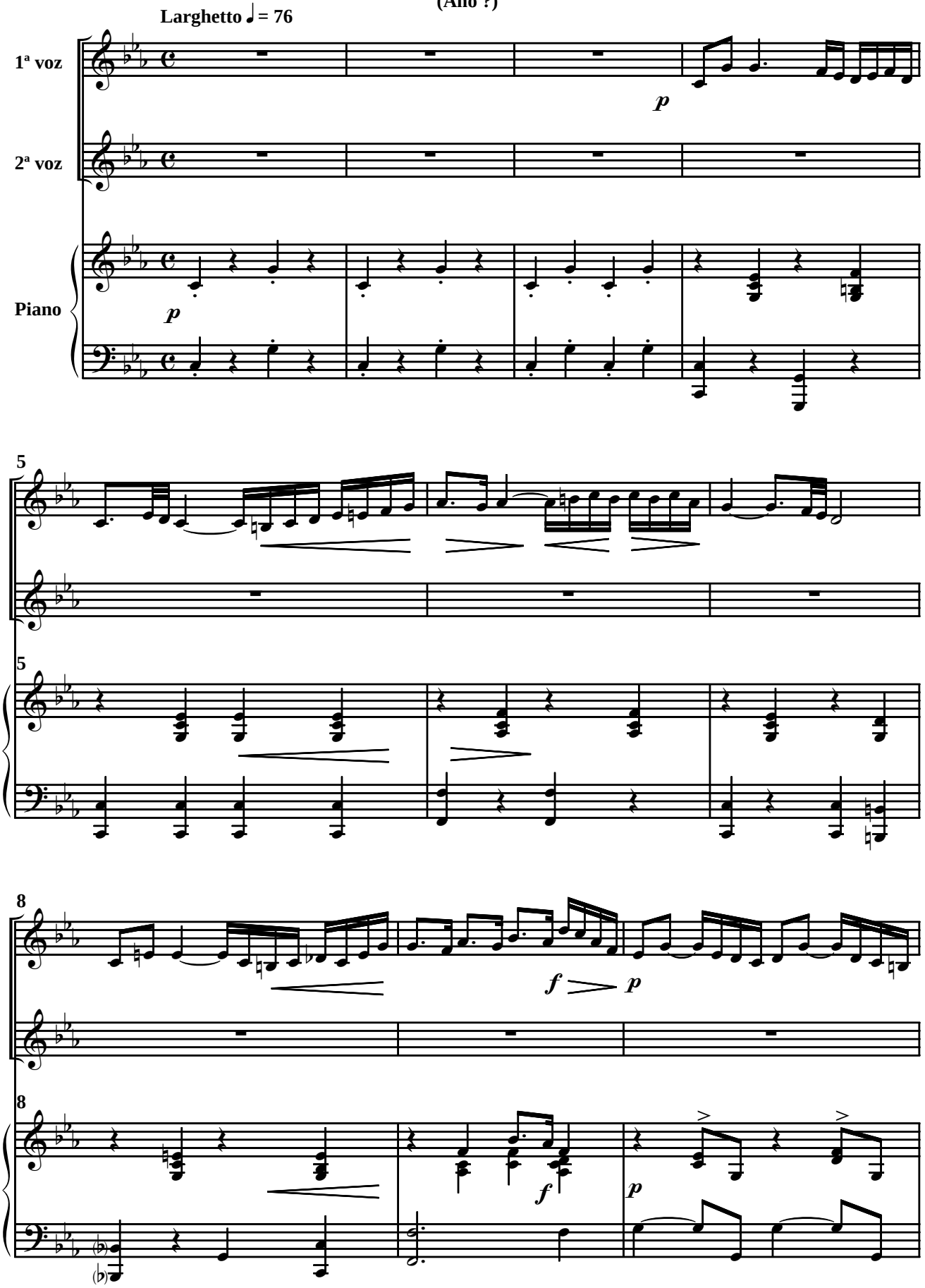

 © A. Ginés Abellán A.

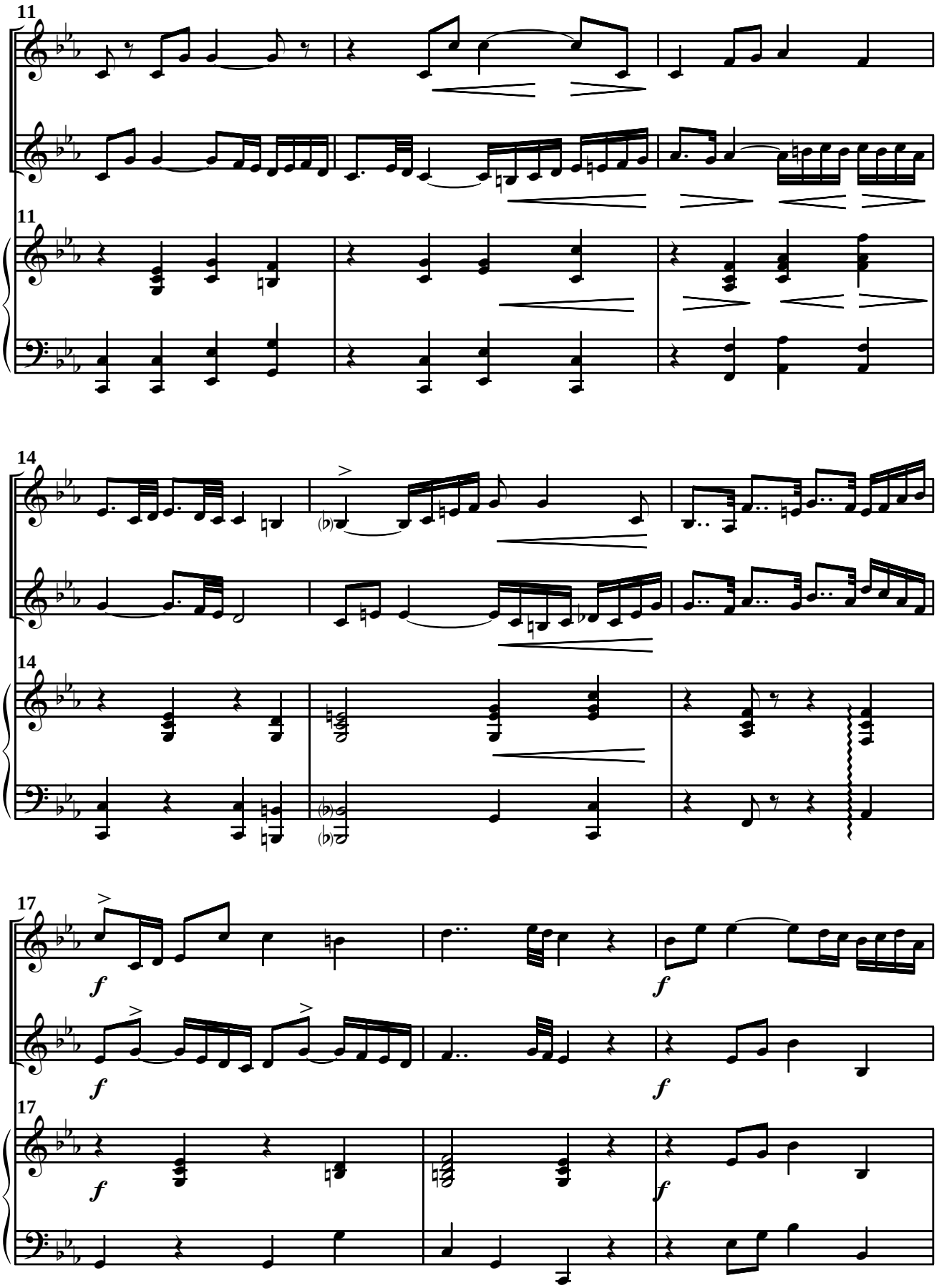

 © A. Ginés Abellán A.

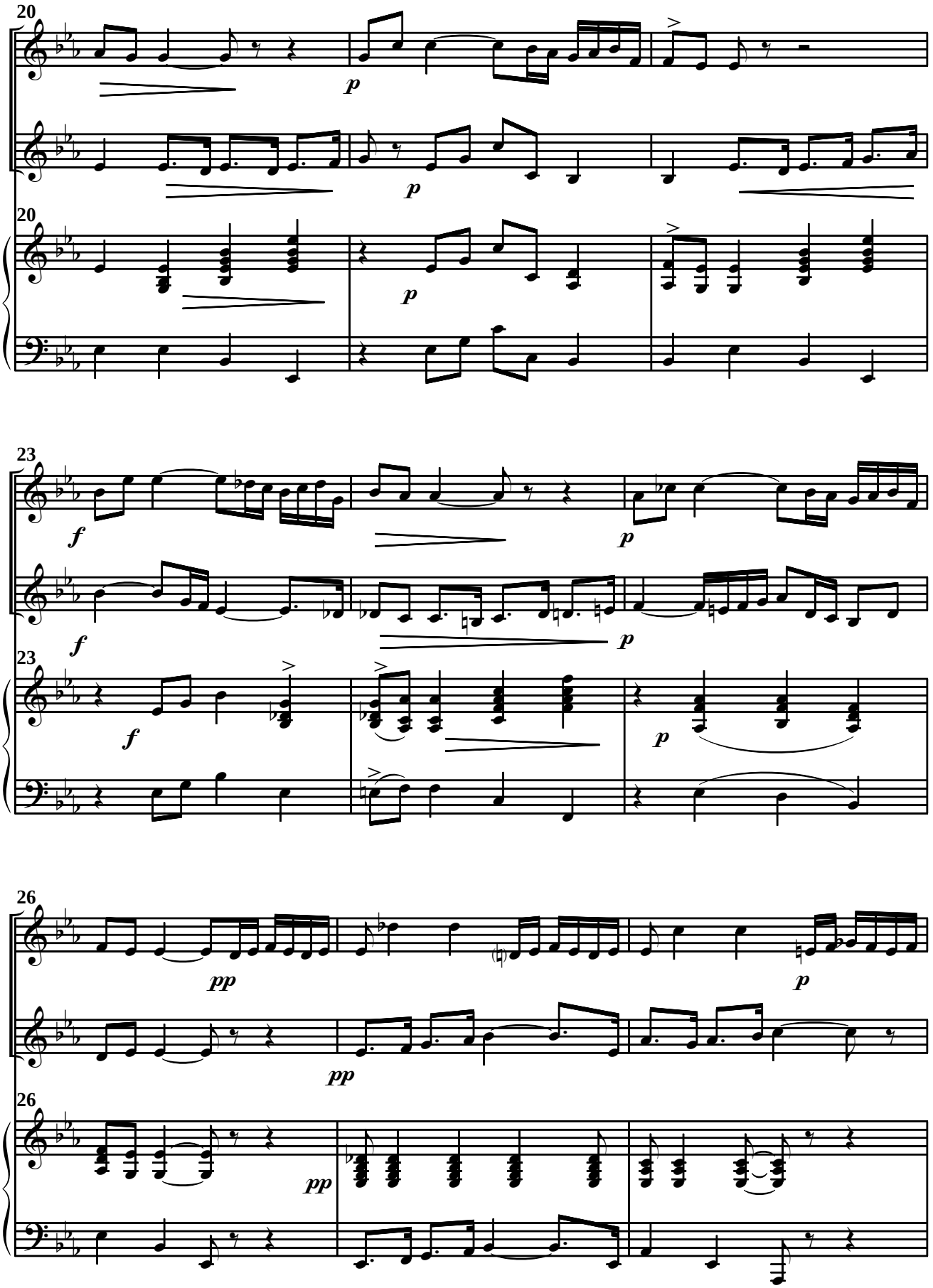

 © A. Ginés Abellán A.

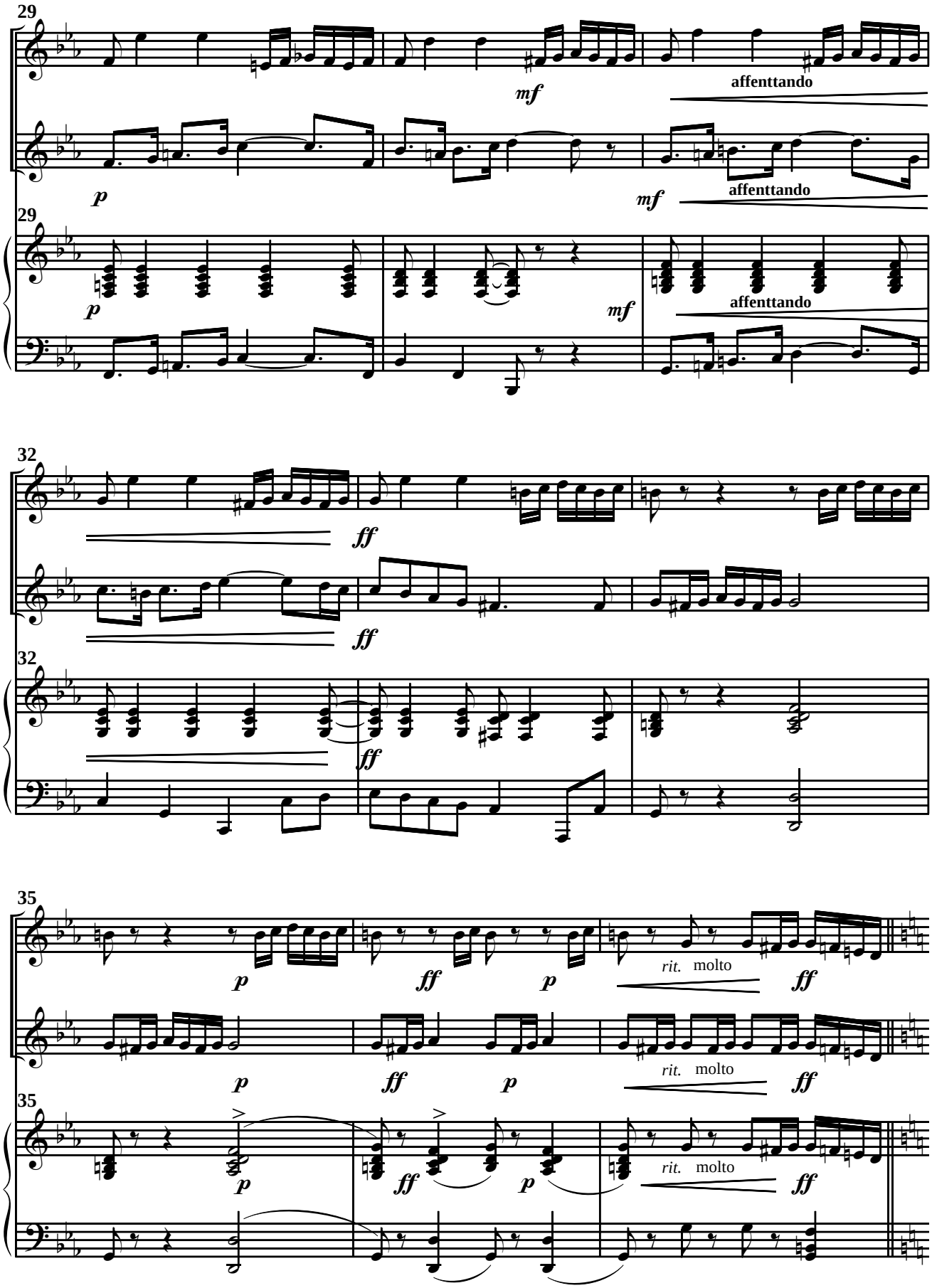

 © A. Ginés Abellán A.

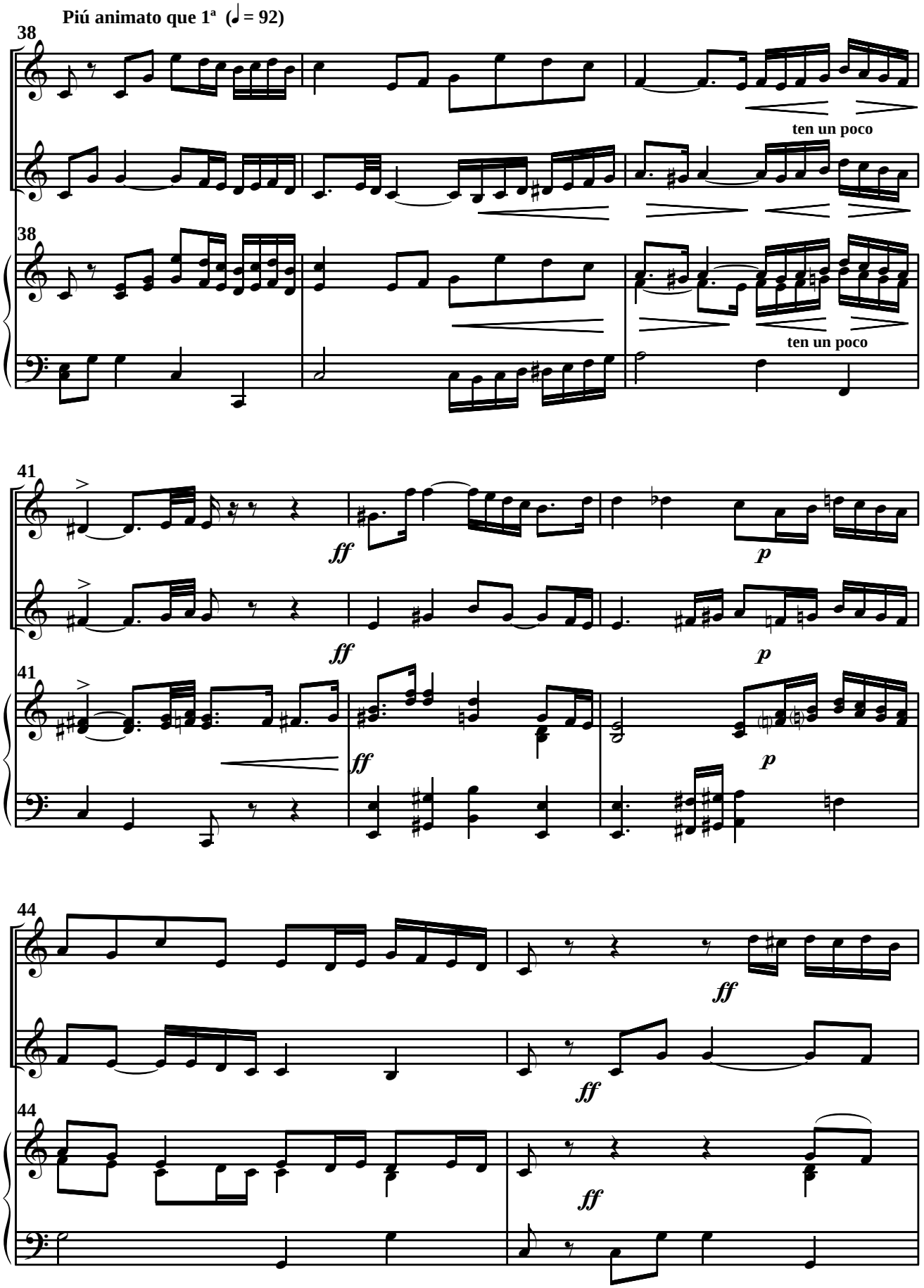

 © A. Ginés Abellán A.

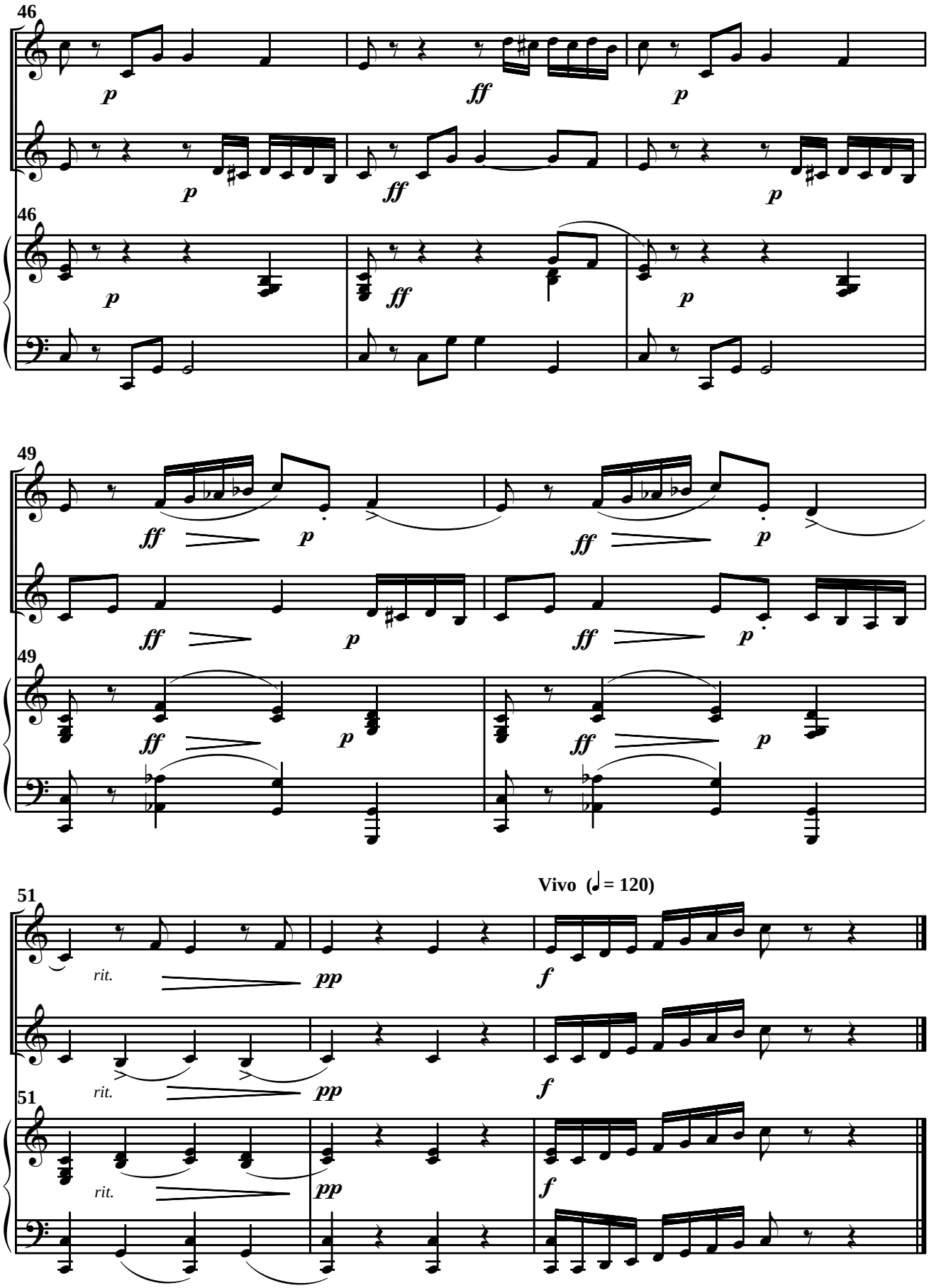

 © A. Ginés Abellán A.

Nº 30

Solfeo a dos voces
(Tono original)
(Año ?)

A. Amorós

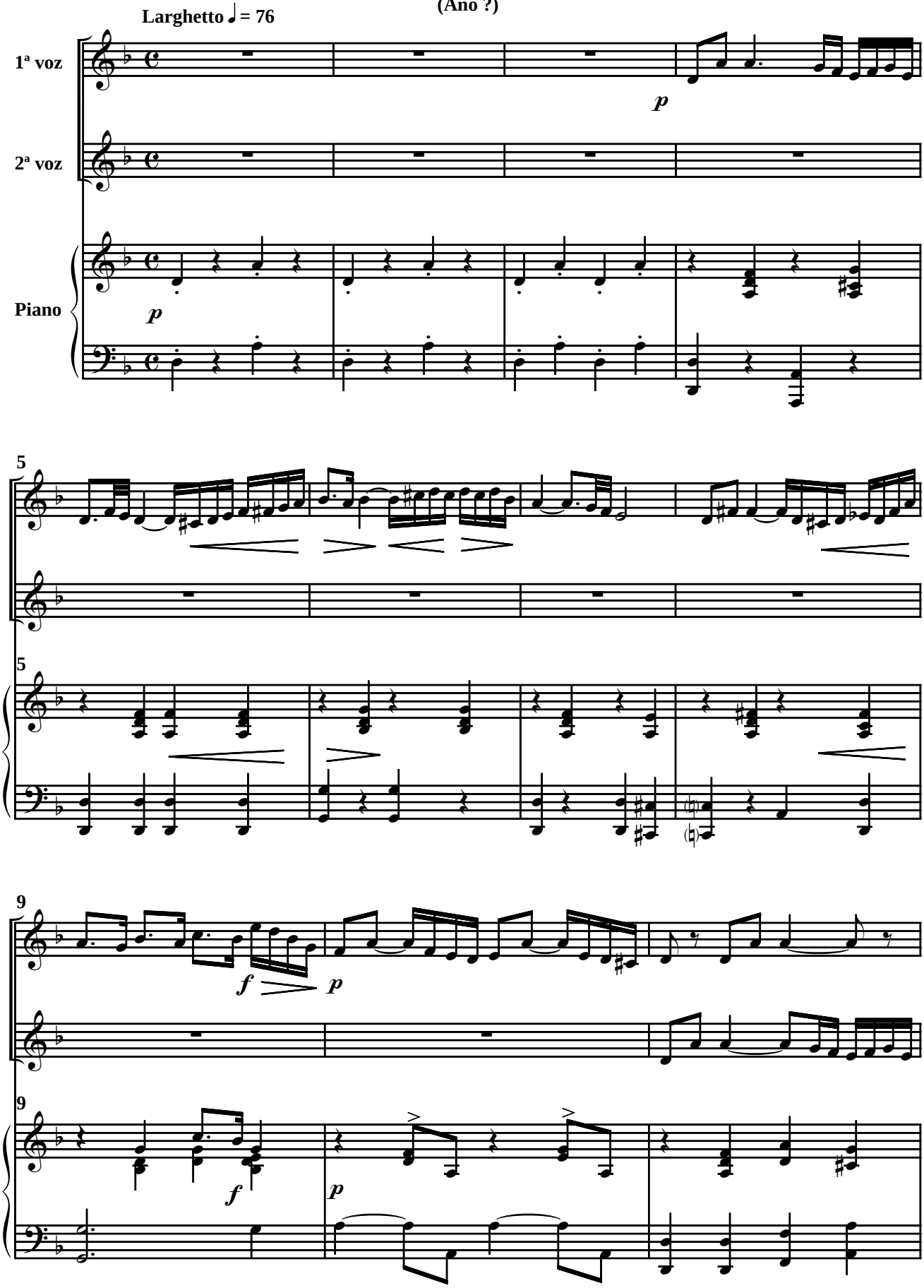

 © A. Ginés Abellán A.

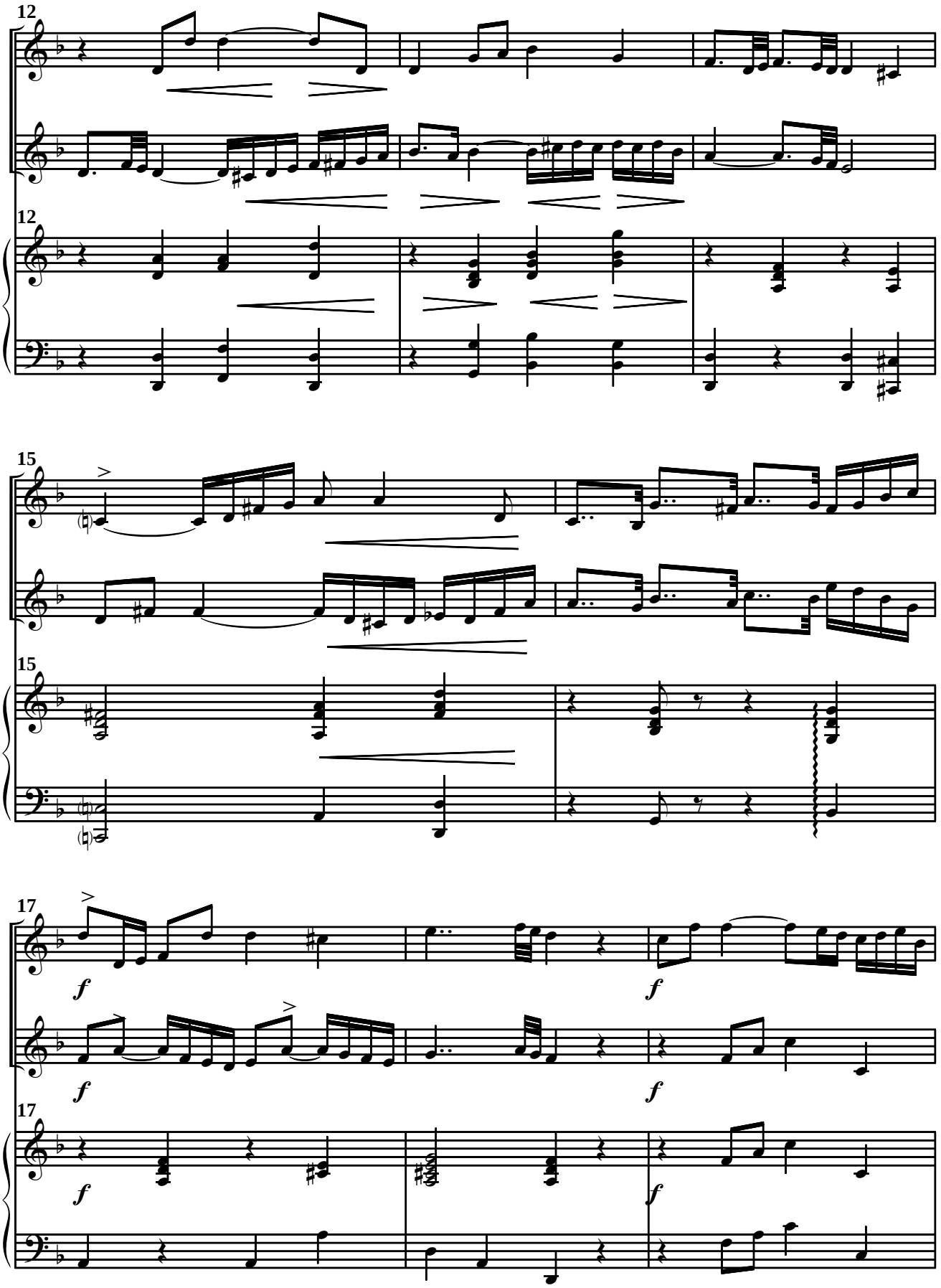

 © A. Ginés Abellán A.

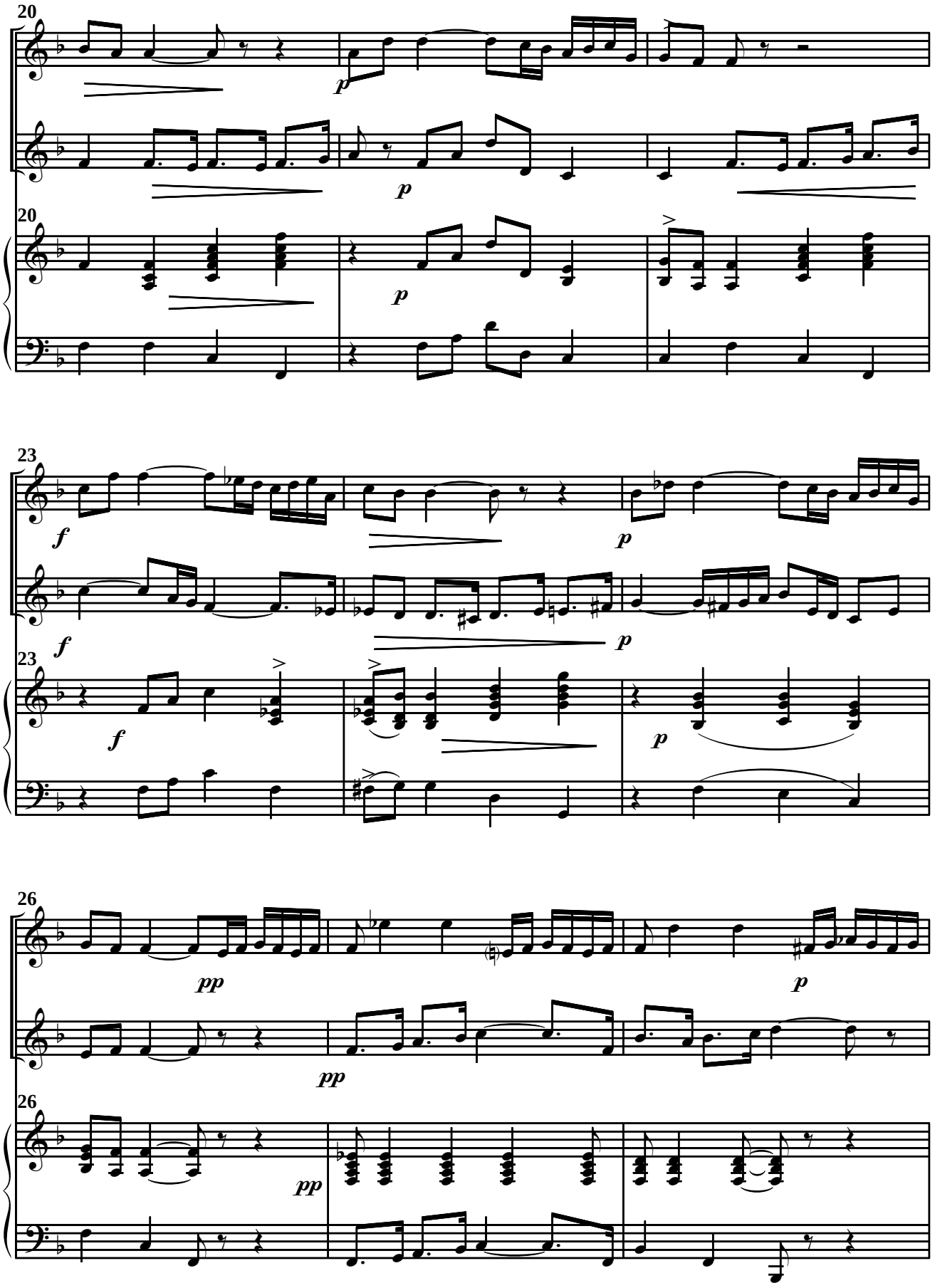

 © A. Ginés Abellán A.

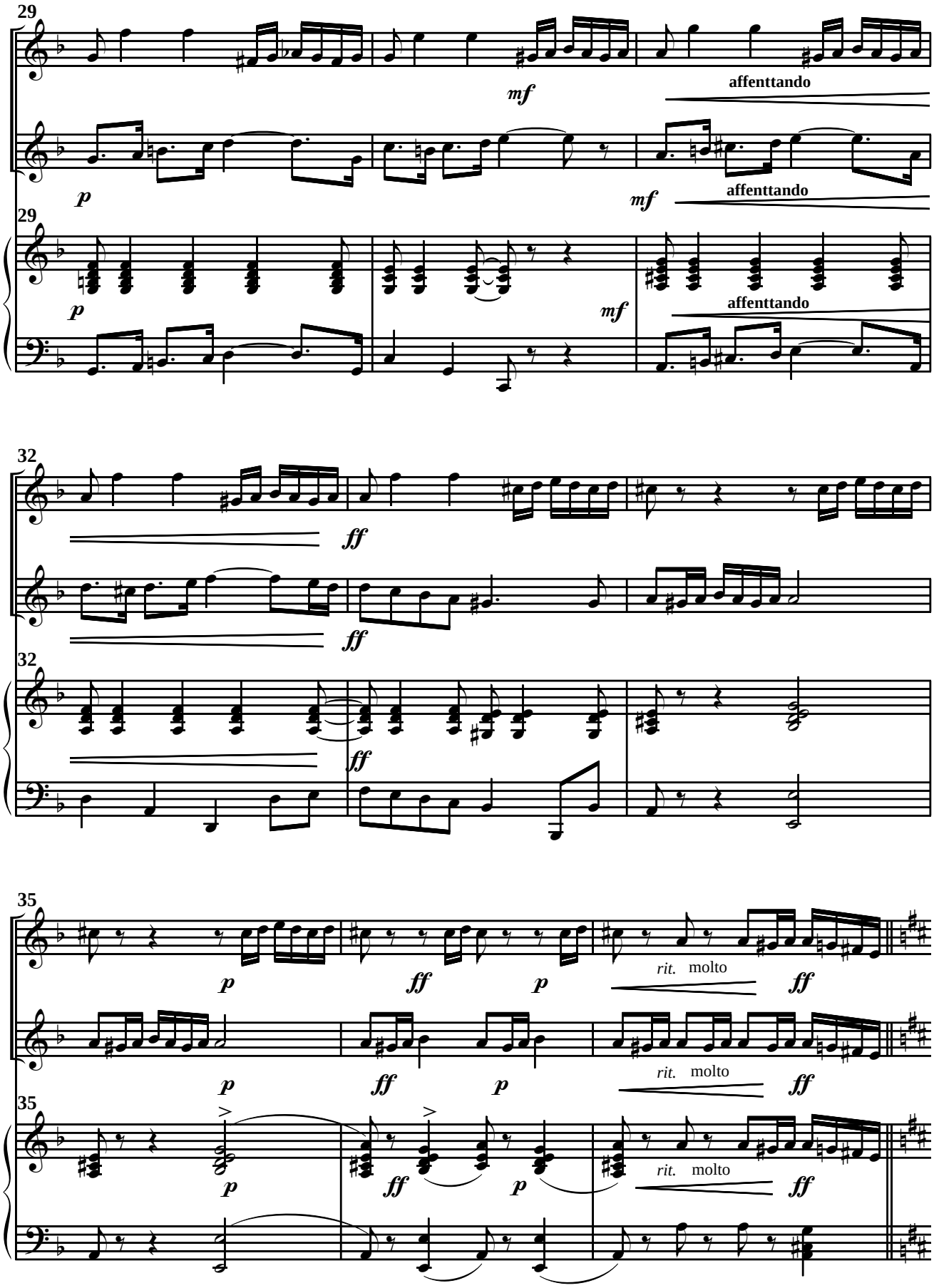

 © A. Ginés Abellán A.

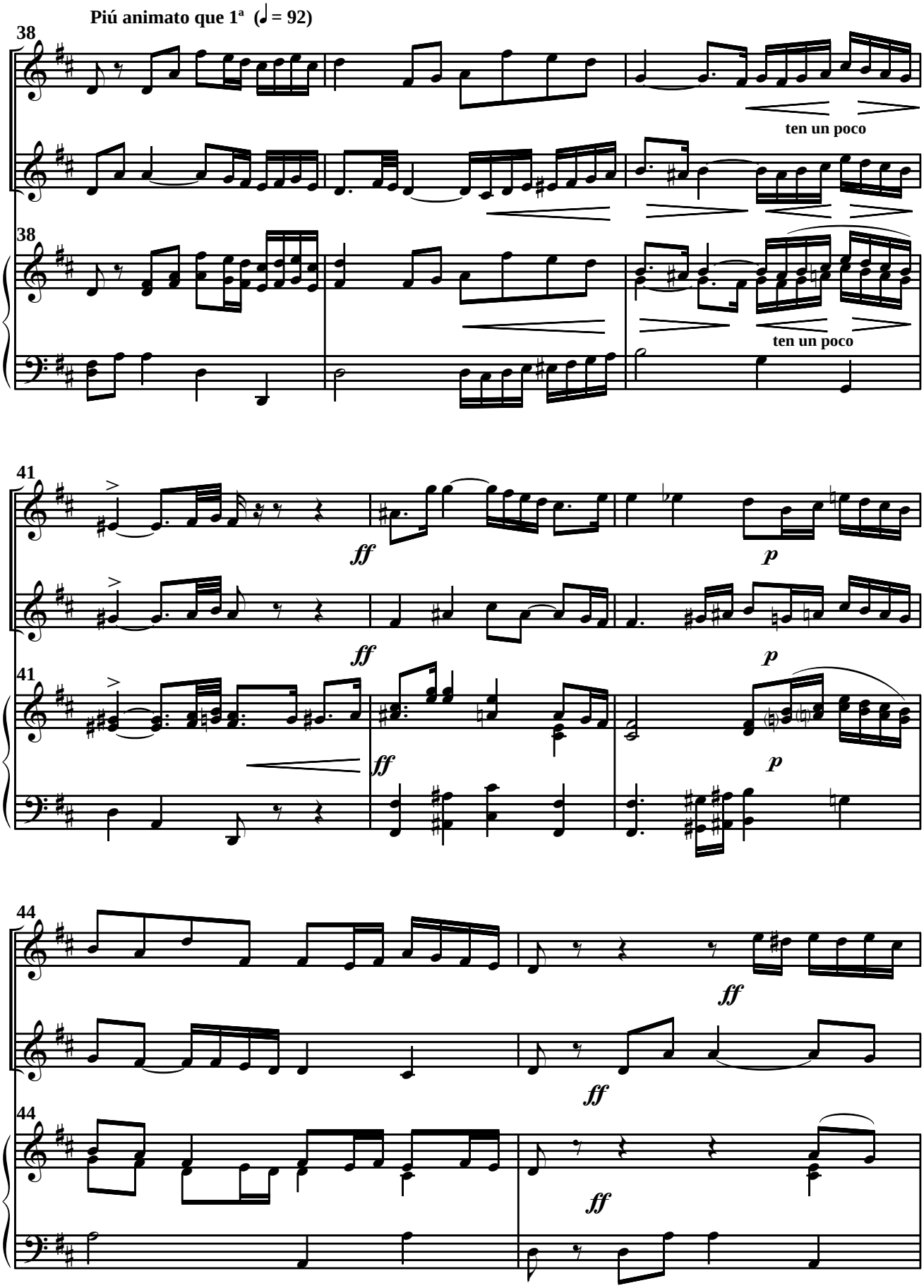

 © A. Ginés Abellán A.

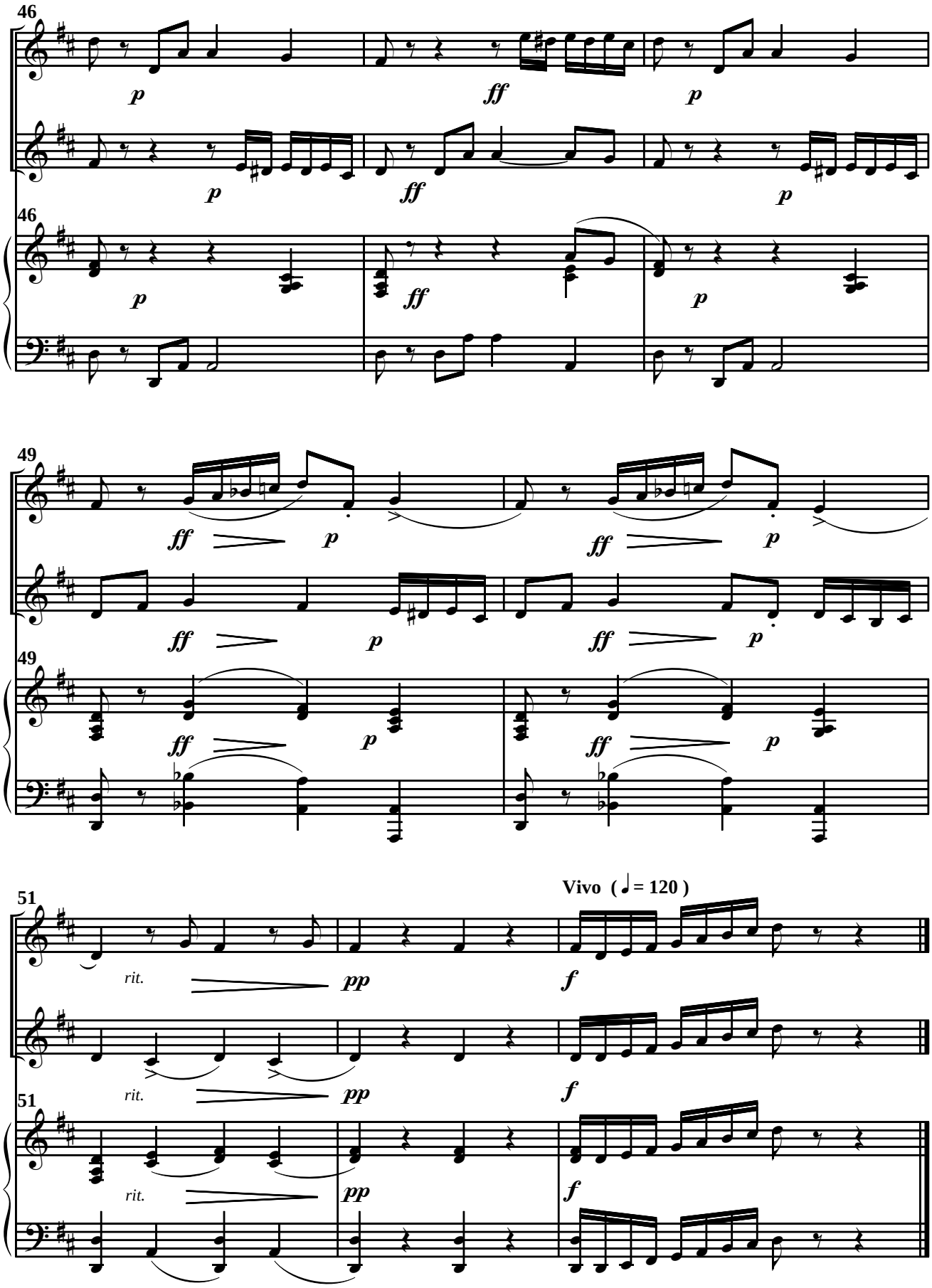

 © A. Ginés Abellán A.

Nº 31

(Año ?)

Anonimo

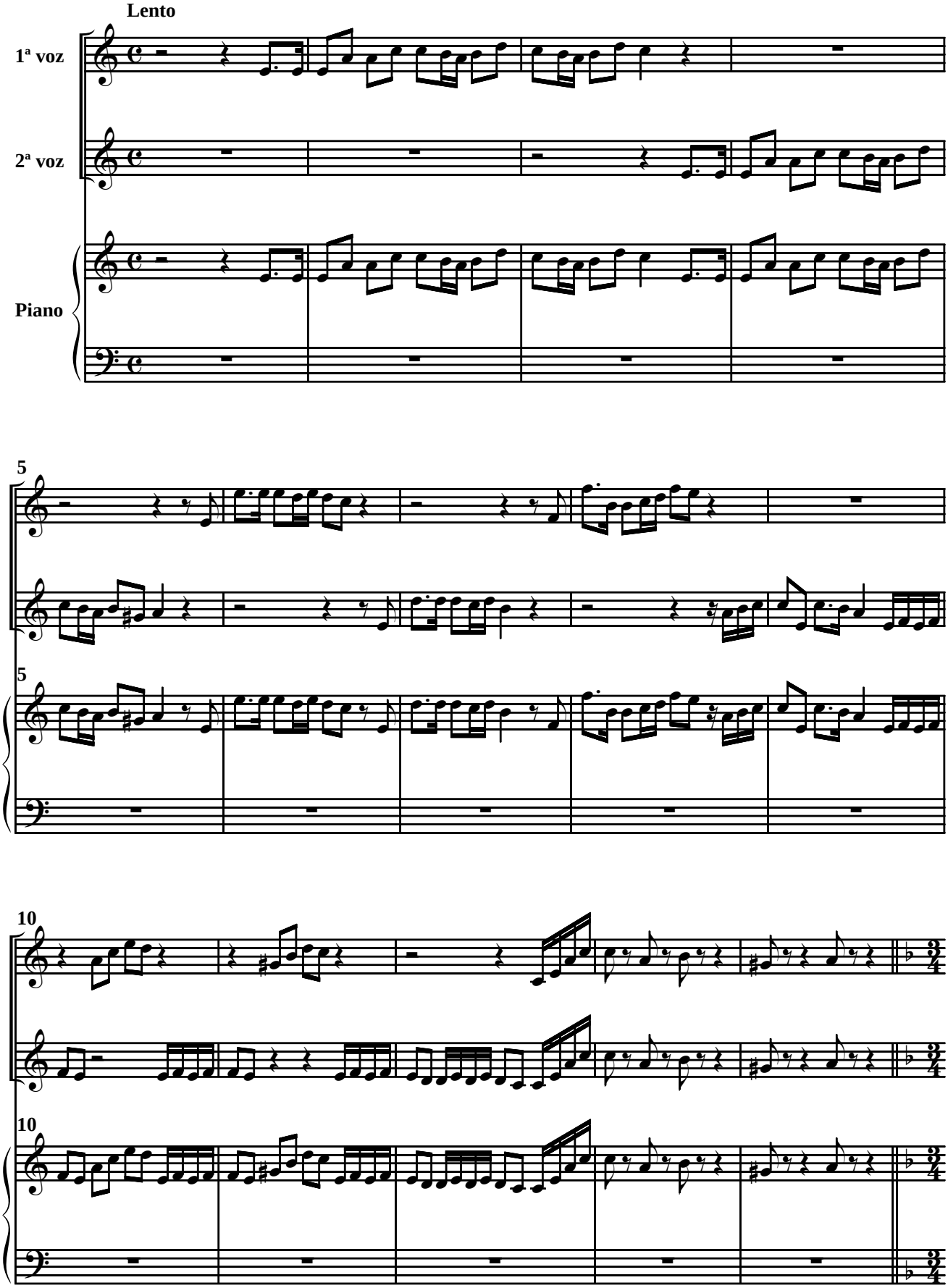

 © A. Ginés Abellán A.

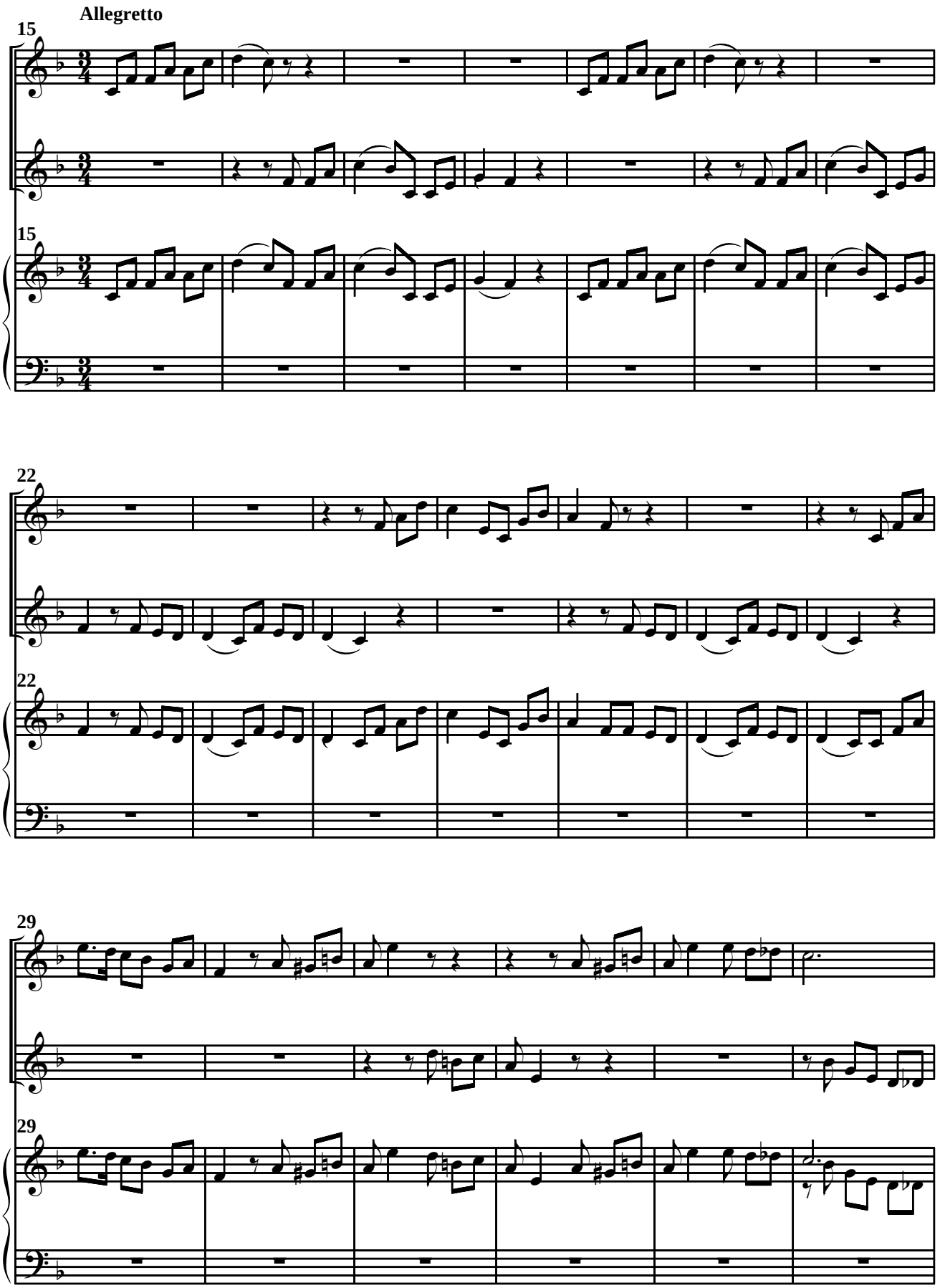

 © A. Ginés Abellán A.

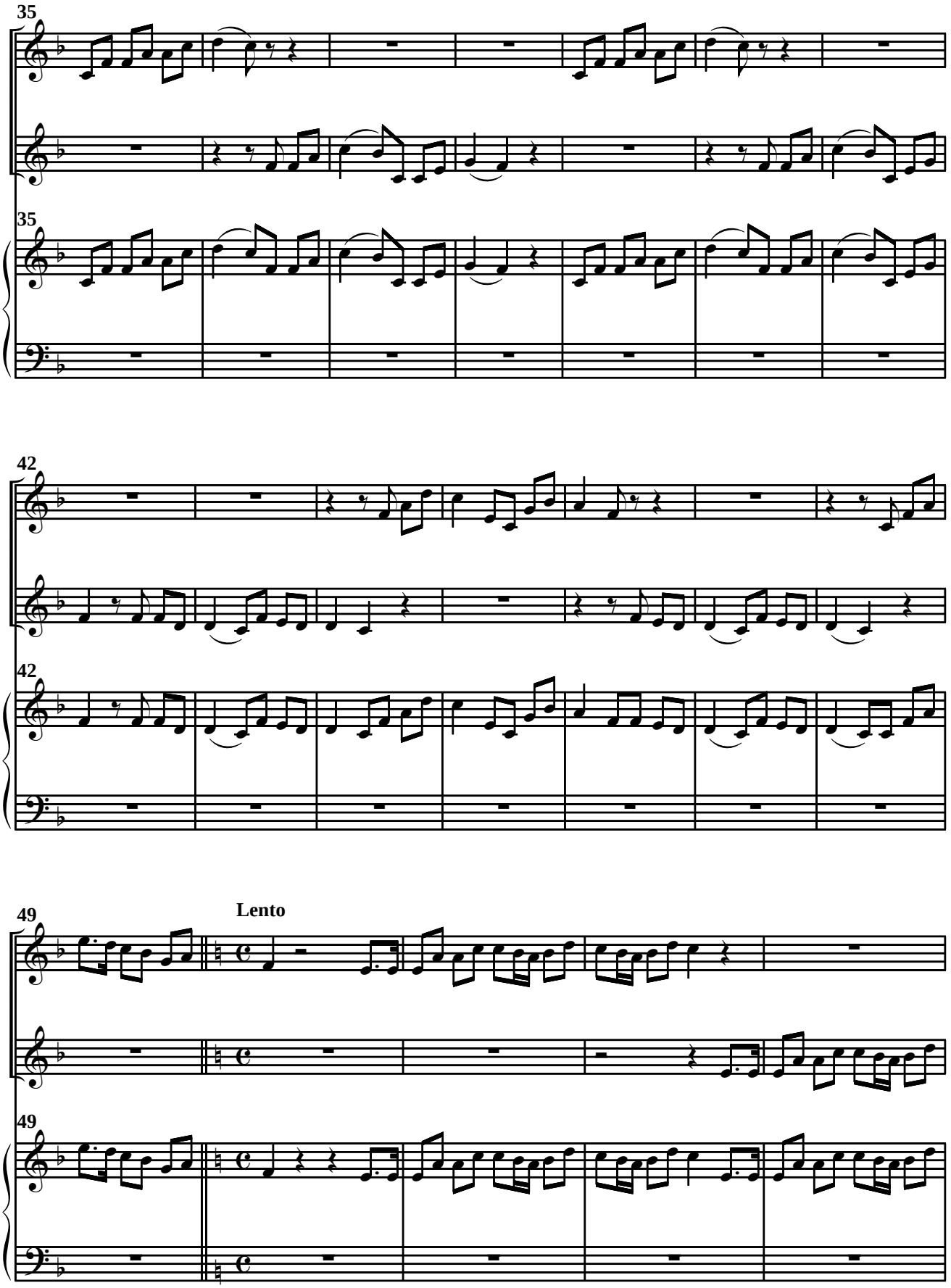

 © A. Ginés Abellán A.

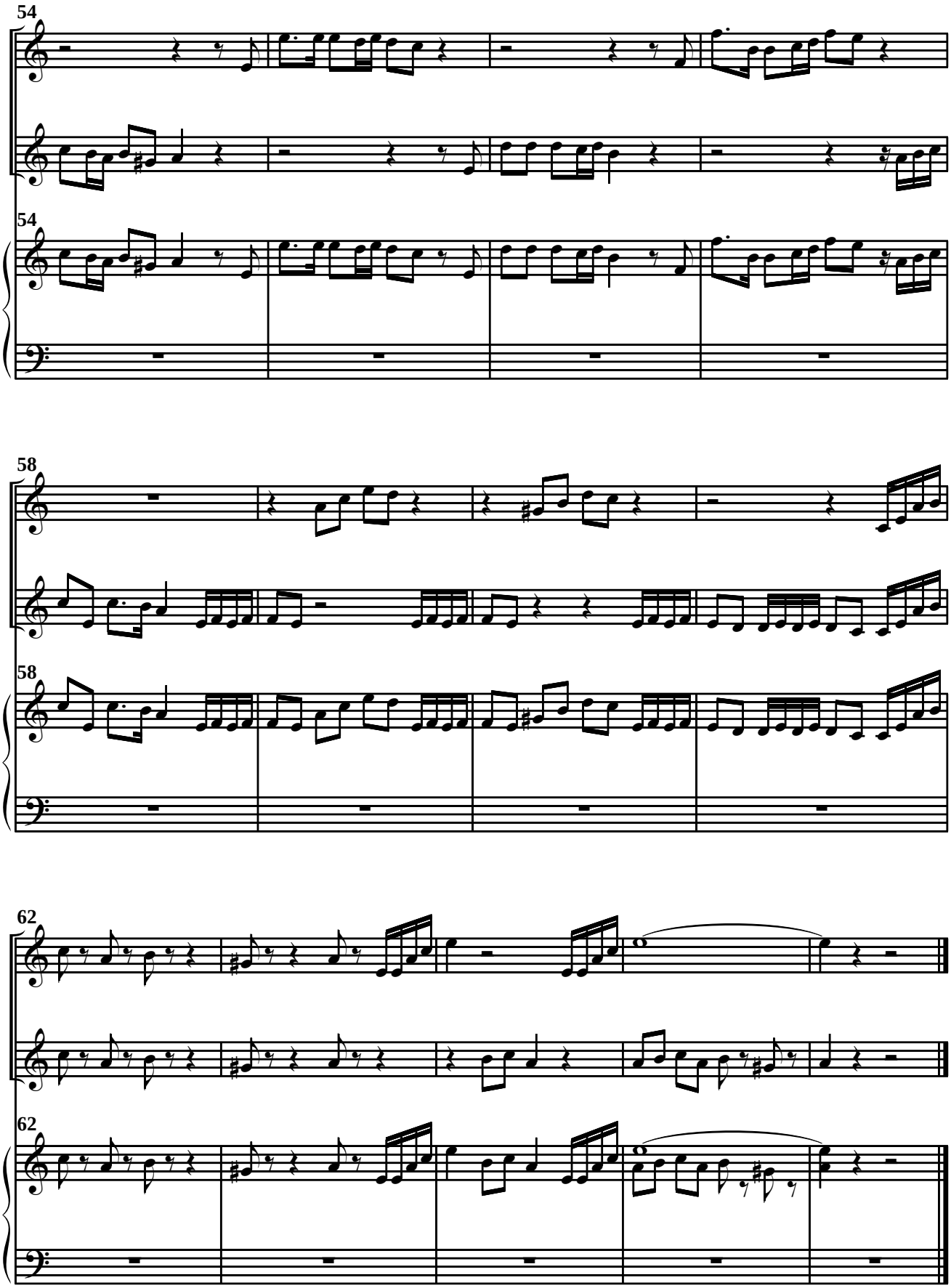

 © A. Ginés Abellán A.

Nº 32

Solfeo para voces de niña.

(A dos voces)

(Año ?)

Anonimo

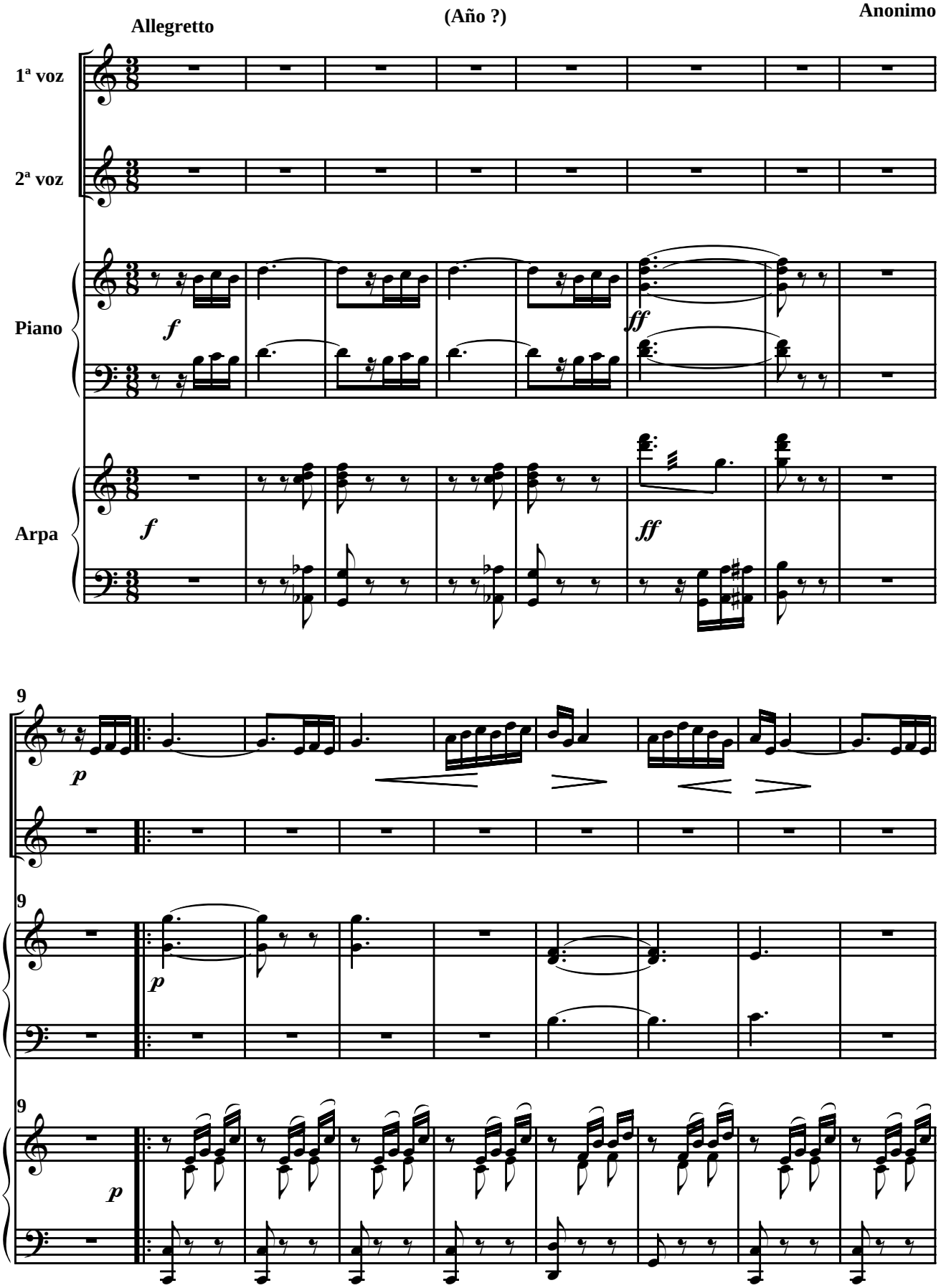

 © A. Ginés Abellán A.

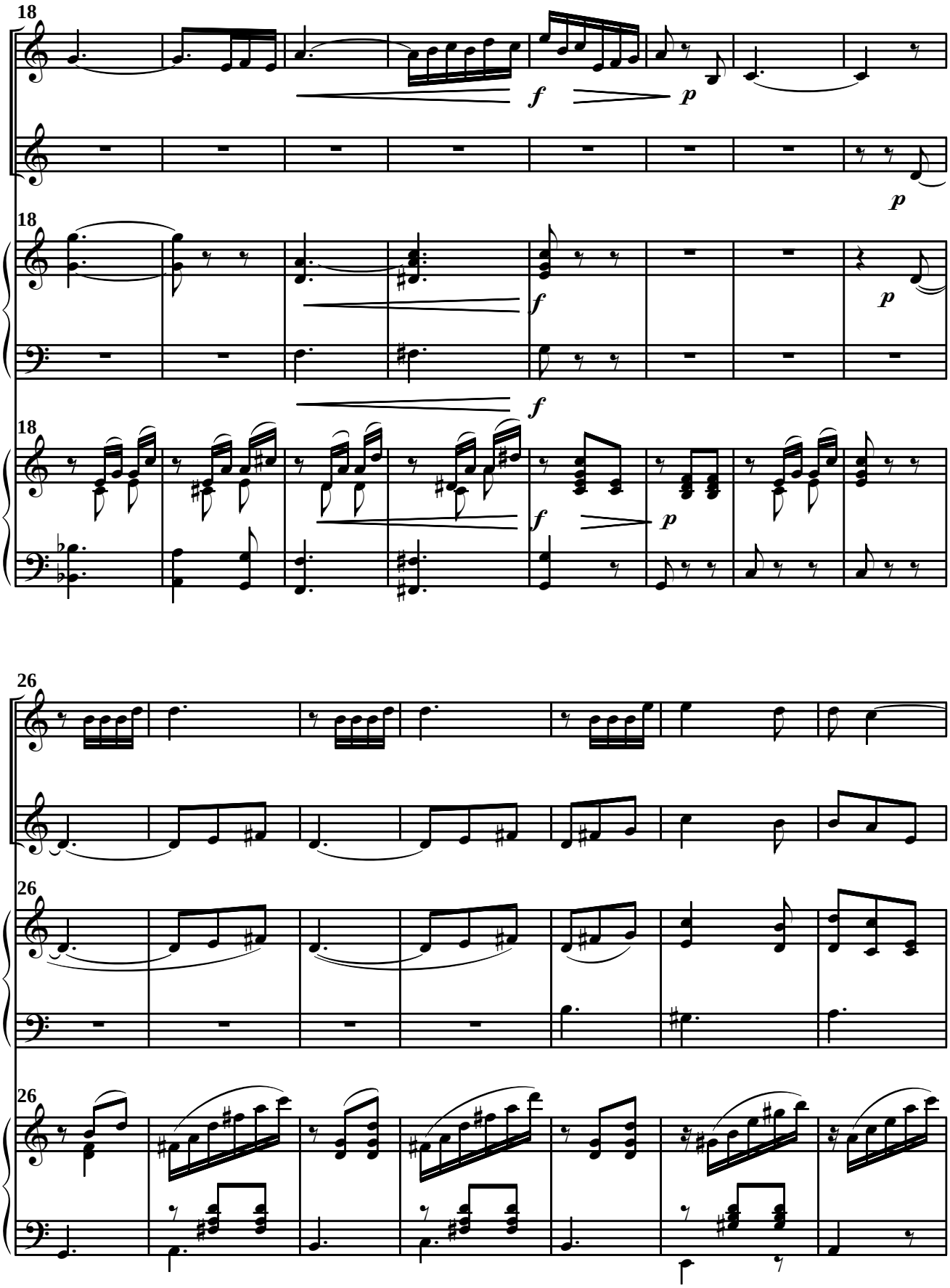

 © A. Ginés Abellán A.

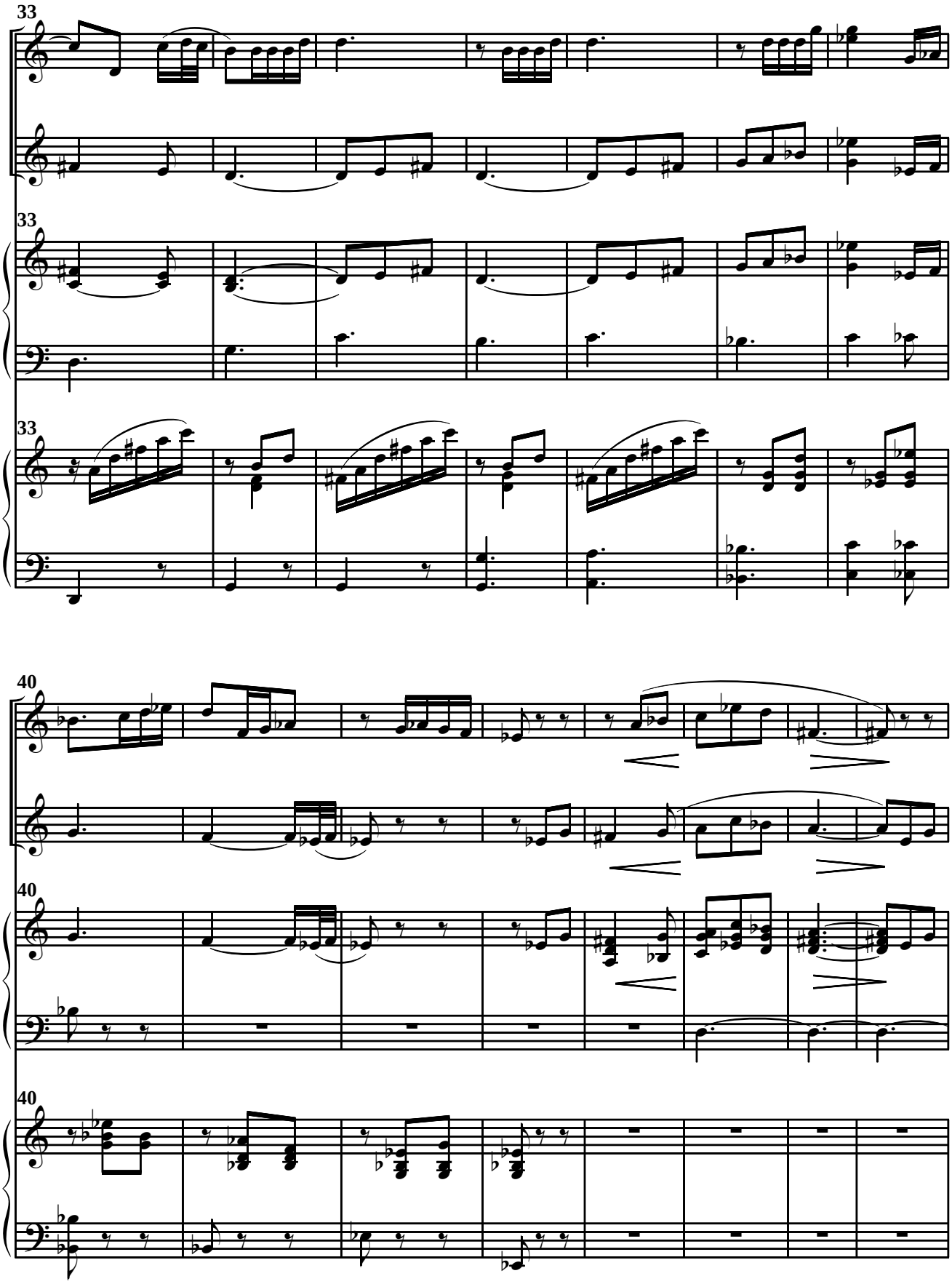

 © A. Ginés Abellán A.

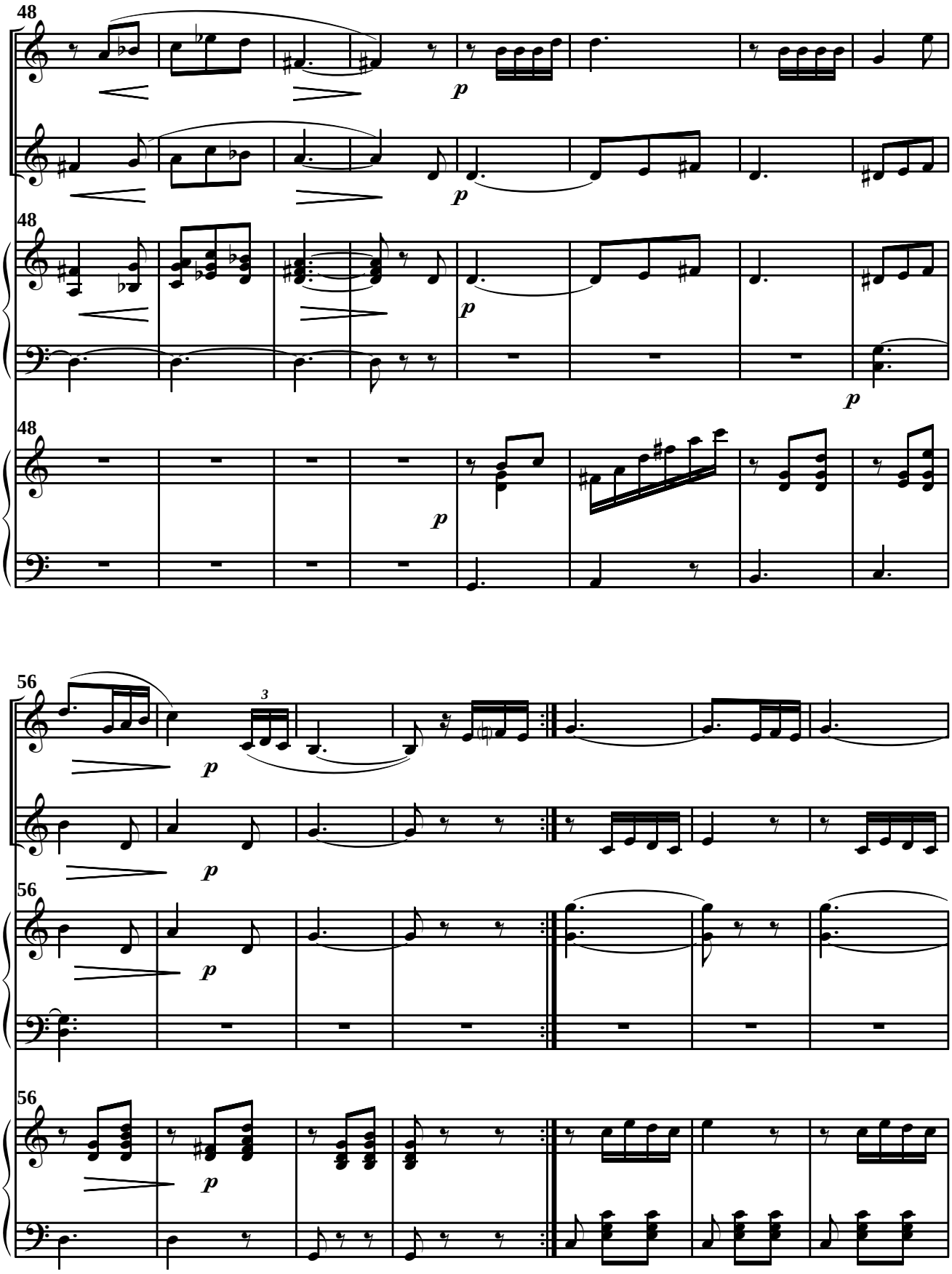

 © A. Ginés Abellán A.

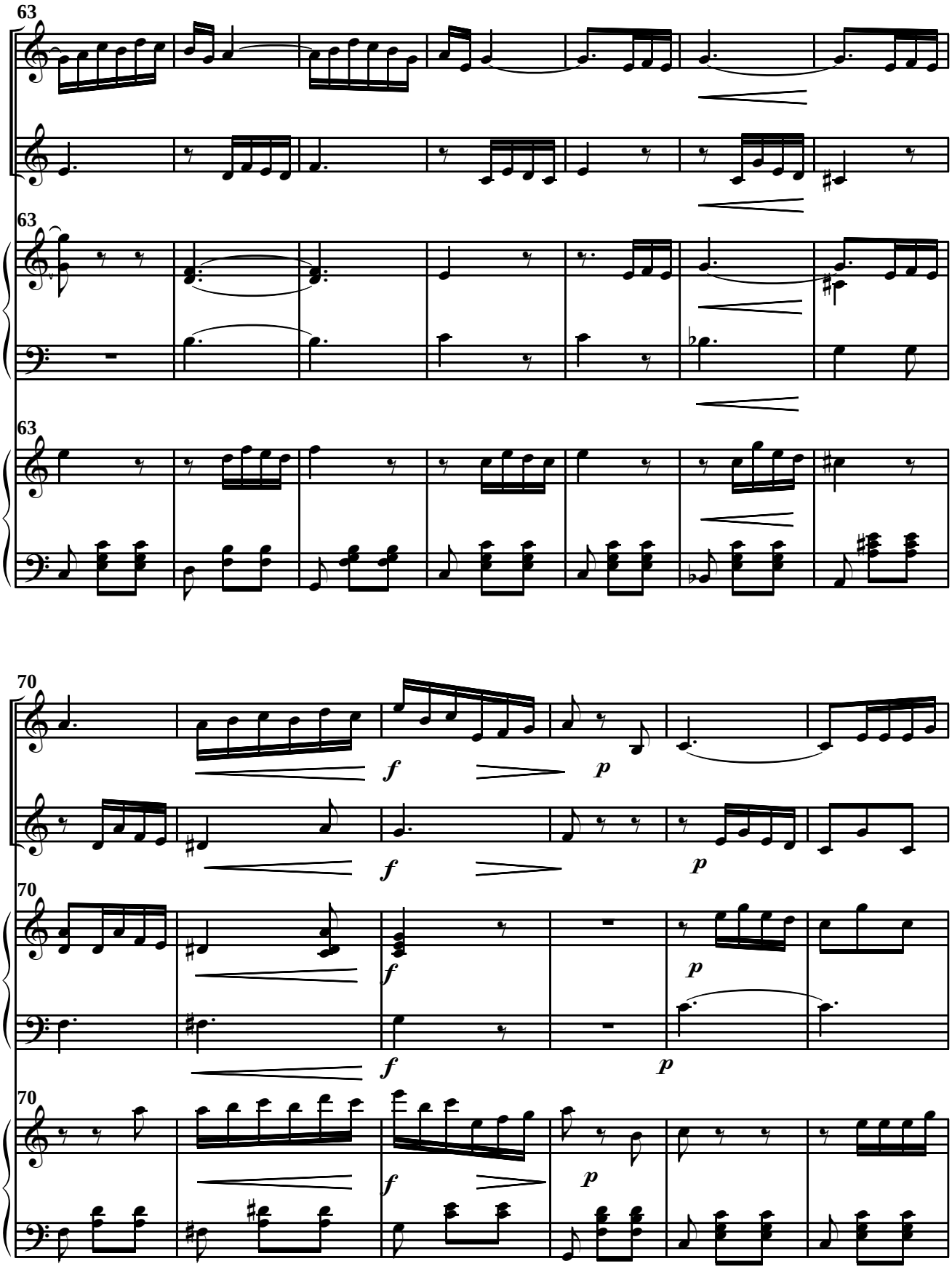

 © A. Ginés Abellán A.

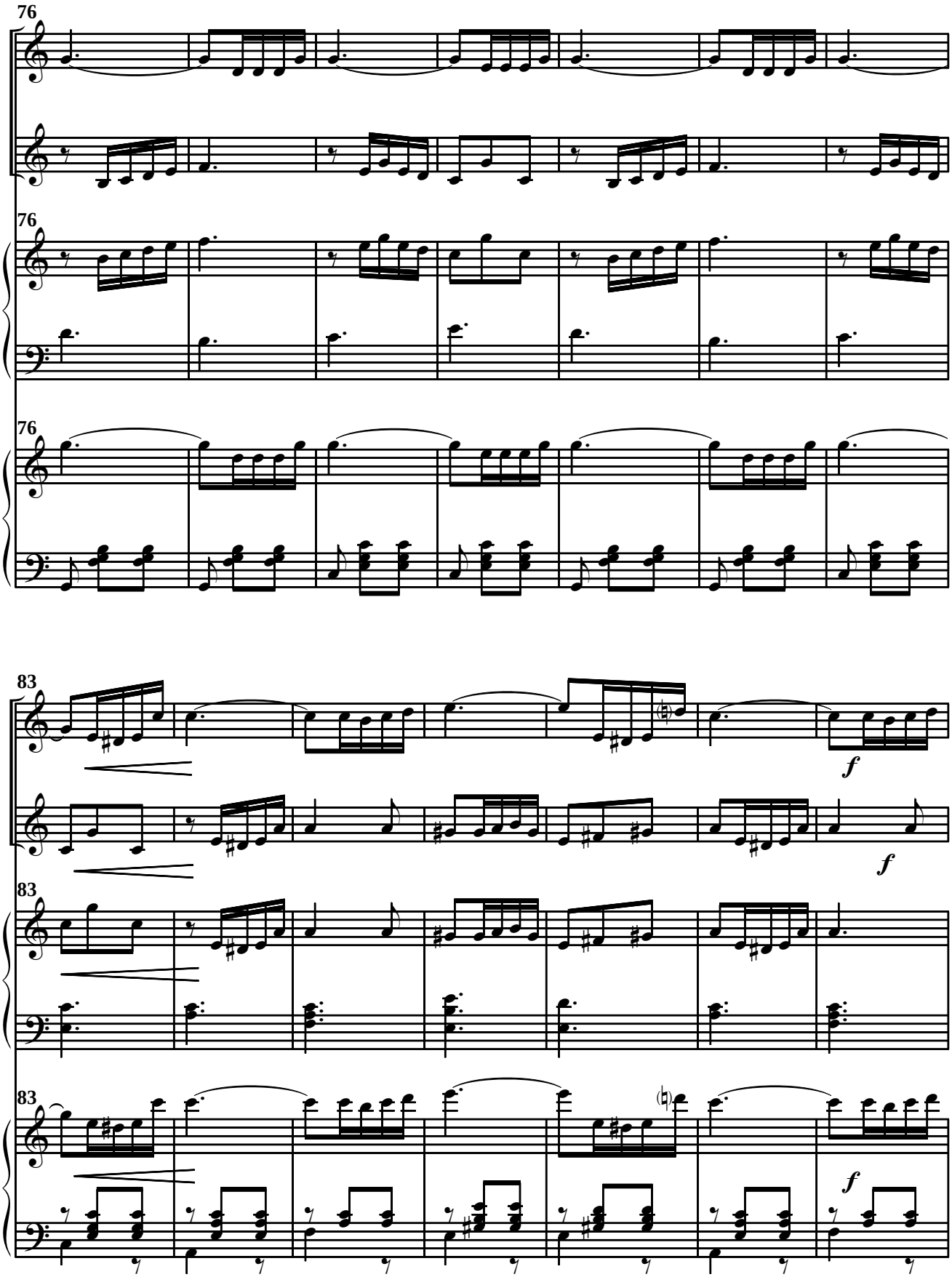

 © A. Ginés Abellán A.

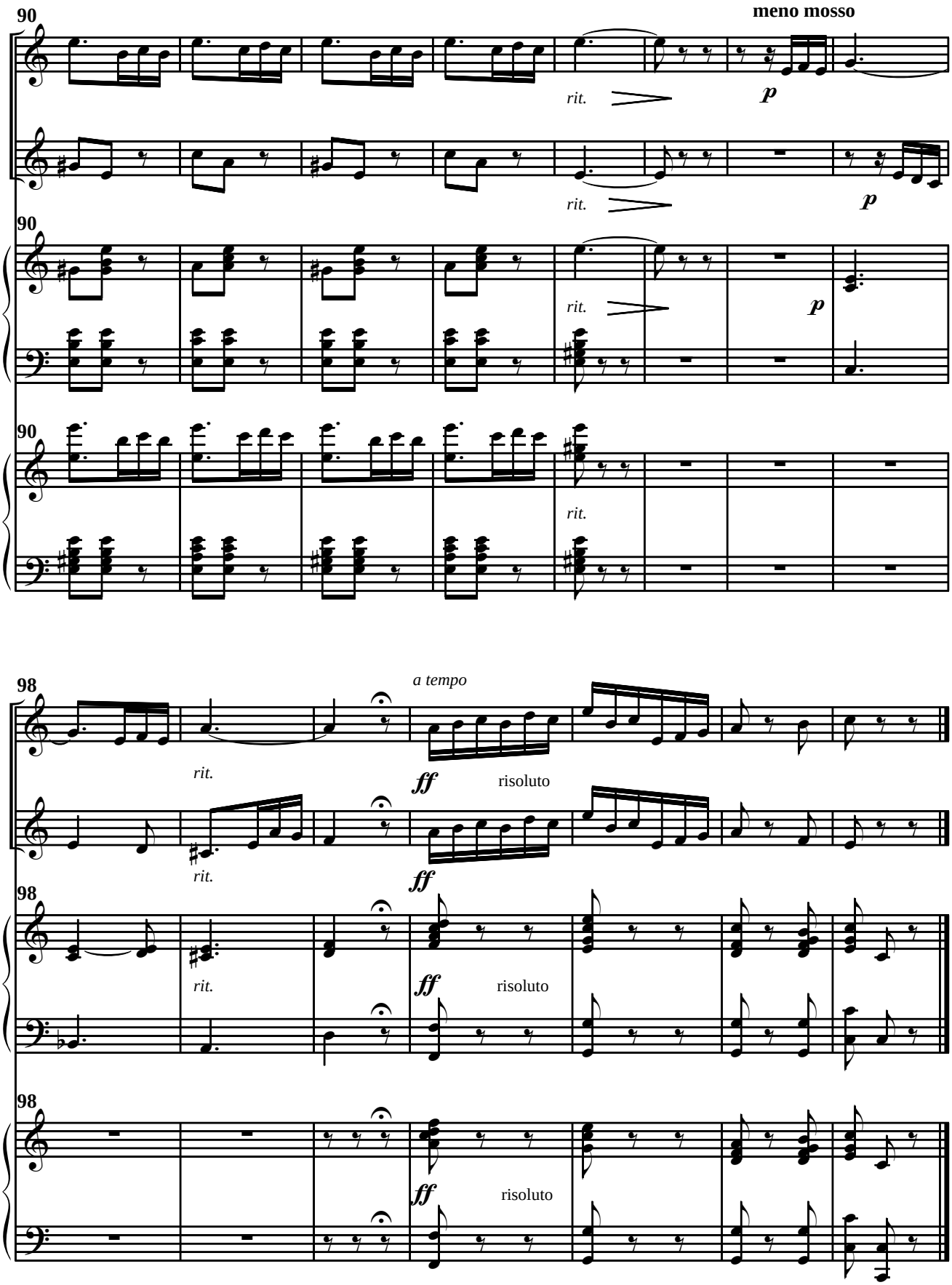

 © A. Ginés Abellán A.